



THE UNIVERSITY OF

MELBOURNE

Archives Digitised Collections

Creator(s)

Title

Ledger: Part 1

Date

6/10/1842

Description

: 1982.0130.00001

Terms and Conditions

Loose documents have been captured however they are not in chronological order. They were interleaved after final entry in ledger. Most are undated.

Preferred Citation

University of Melbourne Archives, Ledger, 1982.0130.00001

SHAW, James
Bricklayers' Arms
1/11iten 82/130
BBUR07

Brown Cinnis folio 10
Brown Bannay 22.

ALY MT L ER

A
B
C
D
E
F
G
H
I
K
L
M
N
O
P
Q
R
S
T
V
W
X
Y
Z

SHAW, James
Bricklayers' Arms
1/1itan 82/130
BBUR07

Brown Cinnis folio 10
Brown Bannay 22.

KEY MTLEP

A
B
C
D
E
F
G
H
I
K
L
M
N
O
P
Q
R
S
T
V
W
X
Y
Z

Wm. Carey Dec 13

Clark Gray 14

Clark Gray 15

Clayton & Wm. Gray 25

Clayton & Wm. Gray
Clayton

Wm. Carey

D. 13th

13/4/15-16/17/18

Drumy James 9
Cuff Peter 23

C

D

E

F

G

H

I

K

L

M

N

O

P

Q

R

S

T

V

W

X

Y

Z

24
24
16
—
64

Forrest juniperifolia //
Forrest A.C. 8

E

F

G

H

I

K

L

M

N

O

P

Q

R

S

T

V

W

X

Y

Z

Graham William 21

Stape James 6
Will. John Jr 20
Horse B. W. 0
Marris Charles 20
Hughes Thos 15
Quarman J. 0
Mebert O. 16

G

H

I

K

L

M

N

O

P

Q

R

S

T

V

W

X

Y

Z

Mr

Mr. Shaw

J. R. Wilson & Coy.

Chemists & Druggists

1841

May 21st So Lemmings trial — £0.2.0

300s Fol. Seneca — — 0.0.6

24 Sulph Magnes - 0.0.4

22. Lament-foal — 0.3.6

	<u>Total</u>	0. 3. 6
June 2 " Powder	<u> </u>	0. 0. 6

" 9 " Plaster ————— 0.3.6

" " " Mixture ——— 0.1.6

7 25 " 1 doz Pies ————— 0.1.0

" 29 " Blister 0. 3. 0

" " " Cataplasms for Blister — 0.2.0

" " " Enema Syringe — 2.12.6

Le 3. 10. 4

Pat. Pat.



H. J.



H. p.

Memo

200
100
40
20
60
480

Mar 13

1/2

1/2

1/2

Mr. L
Mr. Shaw

£ 3.10.4

Mr. L
Mr. Shaw

Mr. L
Mr. Shaw
Mr. Shaw

200
100

200
Mr. L
Mr. Shaw

Des folien folio 4

Kingsbury George folio 3
Harr Thos 24
Kray Edward folio 8
Murray Wm " 16
Kearney Wm 14

I
K
L
M
N
O
P
Q
R
S
T
V
W
X
Y
Z

Leet Dr John folio 10

Mr Low Thos 14
Mr Curry Dr 13

L

M

N

O

P

Q

R

S

T

V

W

X

Y

Z

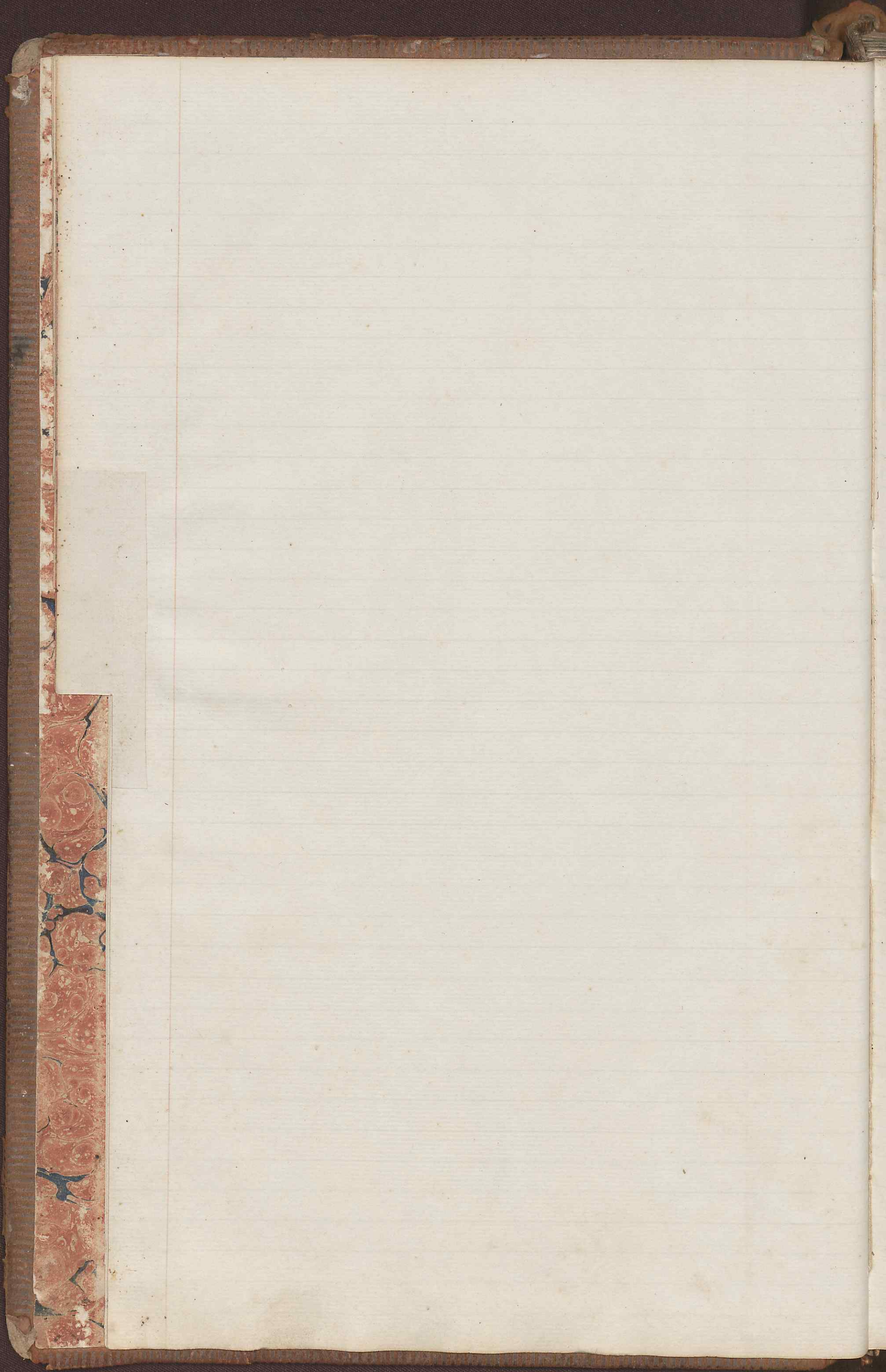

Plain James 21

N
O
P
Q
R
S
T
V
W
X
Y
Z

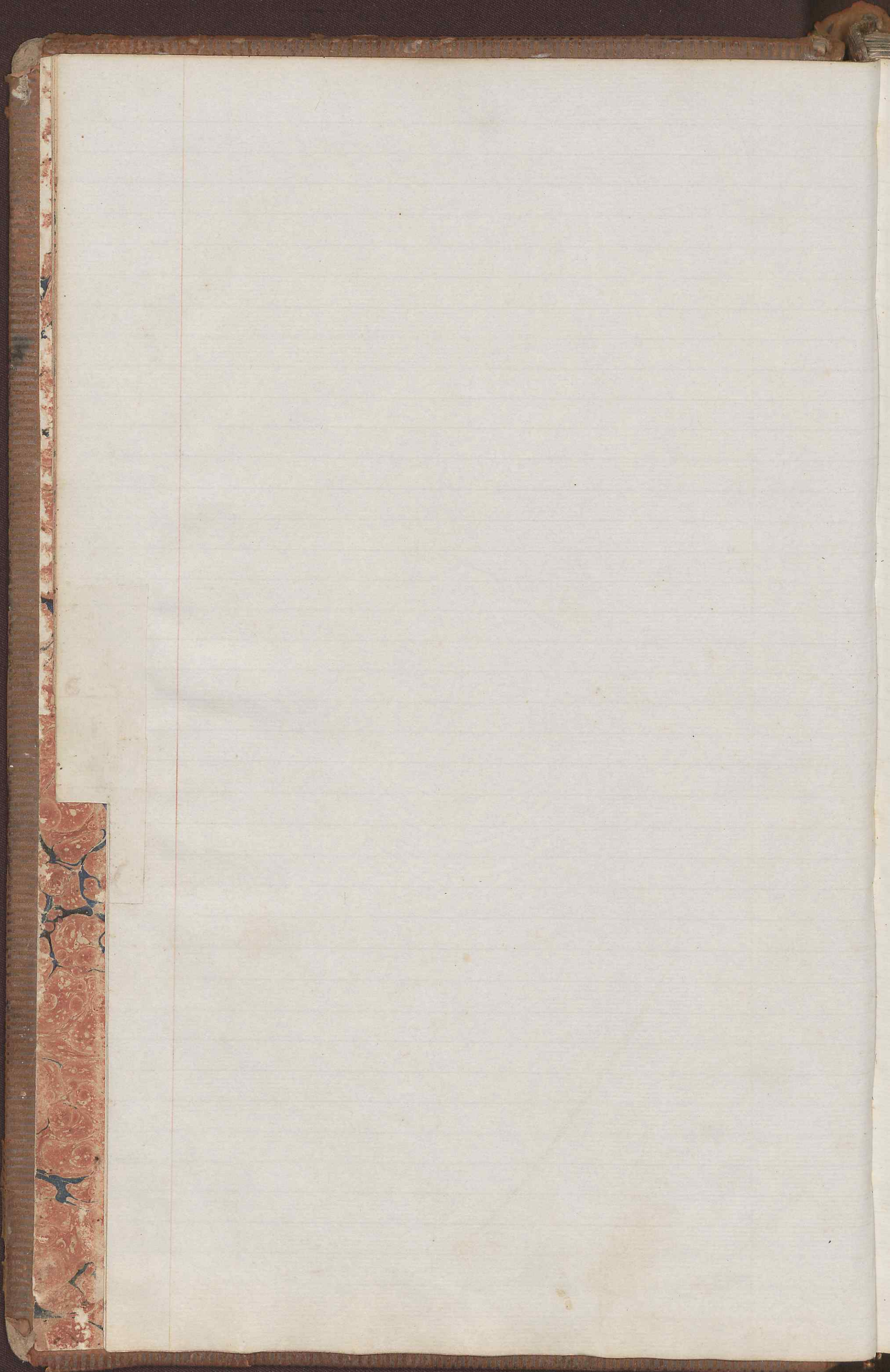

Parson Temple

folie 1.2

Pascott M^r folie 8

P
Q

R
S

T
V

W
X

Y
Z

Alan Robinson 10

Strong Samuel 7

Smith Lewis 11

Scott George 11

Spicer John 13

Swill James 17

Swann D. H. 15

Thang J. 16

Sutton C. 16

R
S
T
V
W
X
Y
Z

Thomas John No 12

T

V

W

X

Y

Z

Wilson Henry 5
Wilson James 26
Wills " William 27

W

X

Y

Z

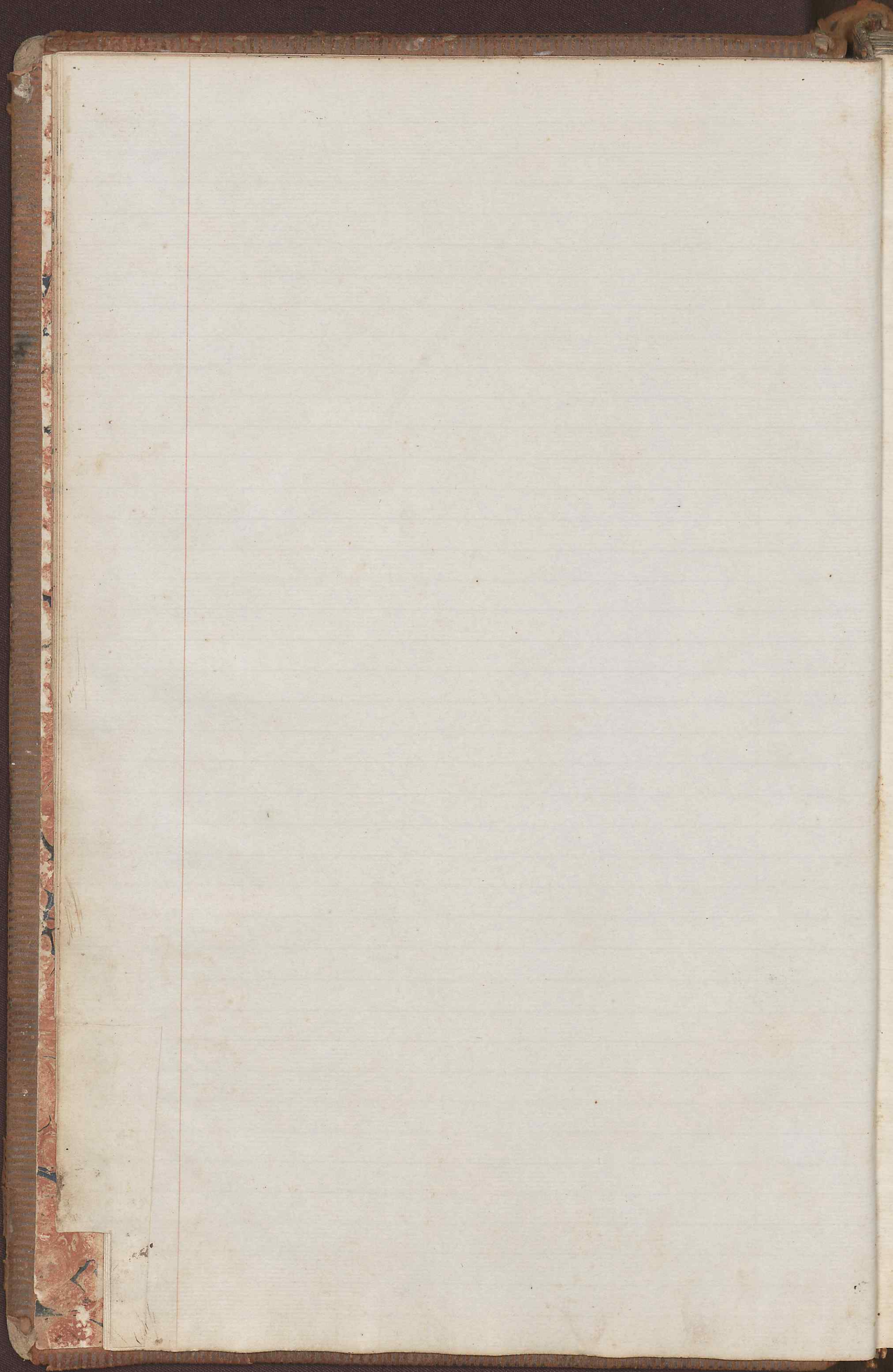

Young Henry 19. 21

Young Henry 19. 21

Y

Z

Temple
Temple
Sugar
Sugar

Sugar Sugar

Sugar

Sugar

27

2 Temple

Waring

Temple

3 Balle

Balle

1809

1 2 3

Temple

11

1830

C. Temple Parsons

Am

Aug th	27	49 ^{lb} sugar	c 4 1/2	"	"	"			
"	"	6 " Powder	c 5 1/2	"	"	"			
"	"	6 " " "	c 5 1/2	"	"	"	1	10	"
"	"	56 " Large Shot	1/2	"	"	"	2	16	"
"	"	2 Chests of Tea		"	"	"	14	"	"
"	"	1 Bz Pipes & Smoking	1/2	"	"	"	"	12	"
"	"	1/2 " Bottles	"	"	"	"	"	12	"
"	"	1 " " Mustard	"	"	"	"	2	2	"
"	"	3 1/2 lb of Sticks	c 3 1/2	"	"	"	"	12	3
"	"	112 " " " "	1/2	"	"	"	5	12	"
Sept th	4	1 Pocket Knife		"	"	"	"	4	6
"	"	1 Box Percussion Caps		"	"	"	"	5	3
"	"	2 Int. Powders	1/2	"	"	"	"	3	"
"	"	10 lb Tobacco	c 6 1/2	"	"	"	3	"	"
"	"	4 lb Rice		"	"	"	1	"	6
"	"	15 lb of sugar		"	"	"	3	1	1
"	"	4 Linn of Paper		"	"	"			
"	"	1 lb of seeds		"	"	"			
"	"	1/4 cut " " "		"	"	"			
"	"	1 Pocket Knife		"	"	"			
"	"	56 lb Cucumbers		"	"	"			
"	"	3 Bottles Sarsaparilla	c 7	"	"	"			
"	"	56 lb of Coffee		"	"	"	2	2	"
"	"	1 Box of Soap	c 7	"	"	"	1	12	3
Oct th	1	2 Black Silk Hand	c 10 1/2	"	"	"	1	1	"
"	"	1/2 lb Salting Hair	10 1/2	"	"	"	"	5	"
"	"	3 Best Black Hats		"	"	"	4	4	"
"	"	3 Tanning Vests		"	"	"	2	12	6
"	"	3 Best Black Silk Hand		"	"	"	1	11	6
Oct th	6	325 of sugar		"	"	"	6	3	10
"	"	1 lb. Best Spices		"	"	"	"	10	6
"	20	1 Rhine Soolcaps		"	"	"	2	4	"
"	"	56 lb of Tobacco		"	"	"			
"	"	1 Shaving Box & Brush		"	"	"			
"	"	1 Black Comb		"	"	"			
Nov th	1	Cash paid W. L. Linn		"	"	"			
"	"	1 lb. Best Molestation Powder		"	"	"			

Samuel Pearson

C^dS^d

		To amt from folio 1	L	"	"	"	92. 14. 0
Nov	1	To 1 Looking Glass	"	"	"	"	2 6
"	"	1 Shaving Box	"	"	"	"	2 6
"	"	1 " " Brush	"	"	"	"	2 6
"	"	1 Pocket Comb	"	"	"	"	2 "
9	"	1 S ^d of Matt Bean	"	"	"	6	" "
"	"	Cash	"	"	"	4	" "
"	"	ocean James Hope	"	"	"	1	14 "
"	"	" " " " " " " " " " " "	"	"	"	"	12 "
"	"	1 Best Black Hat	"	"	"	1	15 "
"	"	1 " " " " " " " " " " " "	"	"	"	"	10 6
"	"	2 for Buttons	1/2	"	"	"	3 "
"	"	2 Tanned Skirts	"	"	"	"	11 "
"	"	1 Cotton Handker	"	"	"	"	10 "
"	"	1 Bullock Whip	"	"	"	"	5 "
"	"	1 Clamshell	"	"	"	4	" "
"	14	By accept ^d 3 B ^t	100	"	"	"	" "
Decr	16	" " " " " " " " " " " "	"	"	"	"	" "
1039			L 100	"	"	"	112 15. 9
Jan	1 st		"	"	"	"	" "
19		To 2 T ^h with Blackwood handles 5/6	"	"	"	"	11 6
"	"	" " " " " " " " " " " "	"	"	"	"	9 "
"	"	3 Axes 15/ 2 Choppers 4/	"	"	"	1	1 "
"	"	1 Bag of Flour	"	"	"	3	10 "
"	"	1 1/2 lb Allspice 1/2 1 Pease 4/	"	"	"	"	12 "
"	"	1/2 lb 1/2 lb Molasses 1/2 1/2 lb 1/2 lb	"	"	"	4	7 "
"	"	2 Buck Bats	"	"	"	"	3 "
Feb	9	1 Penknife 3/6	"	"	"	"	2 6
"	"	15/4 of Soap 11/9 Skirts 1/	"	"	"	"	12 9
March	15	15 lb Sugar 4/4	"	"	"	3	2 6 1/2
"	"	3 cut ^d of Salt	14/	"	"	1	8 "
"	"	For accept ^d 1/2 of Thomas & Co	"	"	"	30	" "
			100	"	"	"	15 8. 15 1/2
		Balance	"	"	"	L 5 8. 15 1/2	
		John Smith 1/2 lb Tobacco 3/	"	"	"	"	3 "
Aug	3	To Cash paid for Licence	"	"	"	5	7 "
"	"	1/2 of Ligua Lancia & Co 1/2	"	"	"	8	2 "
		Cash to folio 31					72. 7. 1/2

George Kingsbury "Cm" "Dr"

Sept	20	1 lb Butter	"	"	"	"	"	2 6
"	22	1 " " "	"	"	"	"	"	2 6
"	26	1 " " "	"	"	"	"	"	2 6
"	"	Balance of Cash	"	"	"	"	"	1 "
"	29	1 lb Butter	"	"	"	"	"	2 6
"	"	1 Black Silk Handker	"	"	"	"	"	10 6
"	"	1 Tanned Skirt	"	"	"	"	"	6 "
Oct	6	1 lb Butter	"	"	"	"	"	2 6
"	"	9 Oz of Thread 3/4 Tanned Skirt 5/4	"	"	"	"	"	8 4
"	"	Yarns for Graham	"	"	"	"	"	3 6
"	"	Postage of Letter	"	"	"	"	"	" 00
"	8	1/4 lb Tobacco 1/4 lb Opium cats 3	"	"	"	"	"	2 "
"	13	1/4 lb Snuff 3/4 2 Oz Black Holland 4/4	"	"	"	"	"	7 6
"	24	1/4 lb Beak Thread	"	"	"	"	"	1 3
Nov	1	1 lb Cord Flowers	"	"	"	"	"	14 "
"	"	3 Best White Shirts	9/4	"	"	"	1	7 "
"	"	7 pieces of Tape	2/6	"	"	"	"	2 6
"	"	6 lb Calico 1/2 box 10 1/2	"	"	"	"	"	14 6
"	"	4 Shipped Shirts	3/6	"	"	"	"	13 "
"	"	10 lb Tobacco	5/6	"	"	"	2	15 "
"	"	1 Best Black Silk Handker	"	"	"	"	"	10 6
"	"	2 Cotton " " " 3	3	"	"	"	"	1 4
"	10	1 " " " "	"	"	"	"	"	1 6
"	"	By Cash on acc	7 16 9	"	"	"	9	12 1
Jan	23	" order of Cash	£ 1 15 4	"	"	"	1	15 4

Thos Berwick

Nov	12	By 1 Mob of Beer	5 "	"	"	"	"	"
"	"	1 6 Lin panes 4	"	"	"	"	"	6 "
"	"	2 Bottles Cream tart 1/4 4 lb Tob 2 1/4	"	"	"	"	1	15 "
"	"	1 Looking glass 2/6 1 Cotton Handker	"	"	"	"	"	3 "
15	"	1/2 lb pepper 4 1/2 lb pepper 3	"	"	"	"	"	1 6
17	"	5 lb Tob 30/- 1 lb " " 4	"	"	"	"	1	11 "
30	"	1/2 lb of Tanned Shirts	"	"	"	"	1	16 "
			5 "	"	"	"	5	12 6
By Balance			"	"	"	"	"	12 6

1838

John Oles

Ch. " " L. "

Massy Wilton

Case

102

6
1830

James Wolfe

Co.

Dr.

Aug th	30	To 1 Bottle Sarsaparilla	"	"	"	"	2	"
Sept th	19	" 6 ^{lb} Sugar 3/4 1 ^{lb} Tea 3/4	"	"	"	"	6	"
	22	" 1 Lb Lob 3/4 24 th 6 ^{lb} Sugar 3/4	"	"	"	"	3	6
	25	" 8 ^{lb} Sugar 1/4 1 ^{lb} Tea 3/4	"	"	"	"	7	"
	29	" 1/2 Dg knives & Forks 2/4	"	"	"	"	10	6
	"	" 1 ^{lb} Tea 3/4 8 ^{lb} Sugar 1/4	"	"	"	"	7	"
Oct th	2	" 6 ^{lb} Sugar 3/4 4 th 2 ^{lb} Tea	"	"	"	"	9	"
	8	" 1 Dg paper 1/4 10 ^{lb} 6 ^{lb} Sugar 3/4	"	"	"	"	4	"
	"	" 1/2 ^{lb} Tea 1/4 15 th 6 ^{lb} " 3/4	"	"	"	"	4	6
	17	" 1/2 Dine Little paper	"	"	"	"	1	"
		Balance Crumpled	"	"	"	"	"	6
		By Contra amount	2	15	"	6	"	"
Nov th	19	To 1/2 ^{lb} 6 ^{lb} Canales 5/4 Cinnamon 6	"	"	"	"	"	6
	20	" 1 Best Razor 1/4 24 th 10 ^{lb} 9 ^{lb} 10 ^{lb}	"	"	"	"	4	8
	26	" 6 ^{lb} Canales 3/4 2/4 1 Lb Lob 3/4	"	"	"	"	8	"
	30	" 1/2 ^{lb} pepper 1/4 1 ^{lb} Tea 3/4	"	"	"	"	10	"
Dec th	6	" 6 ^{lb} Canales 3/4 1/2 ^{lb} Coffee 1/4	"	"	"	"	8	3
	"	" 1/2 Dine paper 1/4 Lob 3/4	"	"	"	"	1	9
	"	" 1 Box Matches 1 Dg 10	"	"	"	"	1	"
	11	" 8 ^{lb} Canales 10/4 10 ^{lb} 10	"	"	"	"	10	6
	23	" 1 Bottle Crumpled 5/4	"	"	"	"	5	6
	25	" 1 Box Matches 3/4 1 ^{lb} Canales 1/4	"	"	"	"	1	9
	26	" 2 ^{lb} Canales 2/4 1 Box Matches 3/4	"	"	"	"	3	"
J	30	" 4 1/2 " " " 1/4 " " " "	"	"	"	"	5	7 1/2
		By Contra amount Cash 20/4	3	"	15	5	16	0 1/2
		By Balance £	5	16	"	"	"	"

1830

Samuel Stoney

Cr.

Dr.

Sept	5	To 10 ⁰⁰ Cuscuta	1/3	"	"	"	1	2	6
	17	" 1 Box matches 6 26 th 1 ⁰⁰ Tea 3/4	"	"	"	"	"	3	6
	29	" 1 ⁰⁰ Butter 3/6 3/4 Lard 1/2	"	"	"	"	"	7	"
	"	" 1 ⁰⁰ Sausages 3/6	"	"	"	"	"	2	6
Nov	5	" 1 Lard Powder 1/4 9 th 1 Lard 1/2	"	"	"	"	"	1	6
	8	" 1 Ld of Tape	"	"	"	"	"	4	"
	"	" 4 Pies of Cotton 1/4 1 Bottle Mustard 1/4	"	"	"	"	"	2	6
	20	" 1/2 cut of Lard 1/4 2 nd Ribbon 1/4	"	"	"	"	"	4	4
	24	" 12 Ld Short Buttons 5/4	"	"	"	"	"	5	"
	"	" 1 ⁰⁰ Beans 1/4 1/2 Ld Tape 2/4	"	"	"	"	"	4	1/2
	29	" By Contra account	6	4	0	"	"	"	"
Dec	5	" 1 ⁰⁰ Mole Skin Flowers	"	"	"	"	"	16	"
	"	" 1 Ld of Lard 1/4 4/3	"	"	"	"	"	2	11
	"	" 4 Sheepskin 3/4	"	"	"	"	"	12	"
	"	" 1 Lard 1/4	"	"	"	"	"	14	6
	"	" 3 rd Brown Mollard 1/4	"	"	"	"	"	5	6
	6	" 1 ⁰⁰ Ribbon 6 7 th 1 Pot Blacking 1/4	"	"	"	"	"	2	"
	11	" 2 Blue Ribbon 1/4 1/4 7 th Black Rib 1/4	"	"	"	"	"	2	1
	21	" 2 nd Ld B Calico 3/4 1 ⁰⁰ " " 6	"	"	"	"	"	3	2
	23	" 1 ⁰⁰ Ribbon 6 25 th 1 ⁰⁰ 2 Shirts 6/4	"	"	"	"	"	7	"
	25	" 1 ⁰⁰ Flowers 1/4 1 Shaving Box 3/4	"	"	"	"	"	10	6
	27	" 3 rd Ld of Soap 5/4	"	"	"	"	"	2	"
Jan	7	" 1 Lard 1/4	"	"	"	"	"	3	"
	9	" 2 nd " Rice	"	"	"	"	"	1	"
	12	" 1 Ld Lard 1/4 5/6	"	"	"	"	"	3	6
	14	" By 1/2 Lard 1/4 5/6	1	13	"	"	"	12	19 1/2
	22	" To 1 Cotton 1/4 5/6	"	"	"	"	"	1	6
								£13 2 1/2	

1838

B. W. Moore

Co.

Dr.

Sept.	4	To 1/4 lb nutmegs	14/	"	"	"	"	3	6
	22	" 2 lb. Best Mole Skin Growners	12/	"	"	"	"	1	4
Oct.	16	" 1 lb. Lowing Twine		"	"	"	"	"	4
Nov.	27	" 1 Best Black jacket		"	"	"	"	"	10
		" 1 lb. Mole Skin Growners		"	"	"	"	"	12
Dec.	1	" 1 lb. Best Lowing Twine		"	"	"	"	"	4
1839.	11	" 1 lb. Mole Skin Growners		"	"	"	"	"	14
Jan.	15	By Cash in full	L 4	"	"	"	"	4	"
				"	"	"	"	"	"

1838
Crawford Hay

Co.

Dr.

Sept.	5	To 2 lb Tobacco	12/	"	"	"	"	"	12
	15	" 1 " " " "		"	"	"	"	"	6
	17	By	L 10	"	"	"	"	"	10
				"	"	"	"	"	"

1838
W. S. Prescott

Co.

Dr.

Sept.	10	To 1 Bark Corn	3/	"	"	"	"	"	3
	15	" 1 Bottle Sanguinaria	3/	"	"	"	"	"	3
	"	" 1 Bark Corn	3/	"	"	"	"	"	3
	"	" 1 Packing meale	6	"	"	"	"	"	6
				"	"	"	"	"	10

1838
R. C. Foster

Co.

Dr.

Sept.	28	To 1000 beaver		"	"	"	"	1	12
Jan.	22	By order of Hill	1	"	"	"	"	"	"
		By Henderson	Co.	"	"	"	"	"	"
Sept.	23	To 1 Best White Shirt		"	"	"	"	"	3
	"	" 1 Gallon of 1 lb Rice	5	"	"	"	"	"	5
	"	" 2 lb Ribbon & Balance of 4		"	"	"	"	"	2
Feb.	8	By Balance	L 16	"	"	"	"	"	16

1039

James Diney

Bill

25

9

80

1830

St. John Lee

Co.

Ld.

Sept	8	1	Quin Little paper	"	"	"	"	2	"
"	"	1/2	lb Tobacco	"	"	"	"	3	"
"	14	"	1 Best Cloth Cap	"	"	"	"	14	6
"	24	"	1/4 lb Tobacco	"	"	"	"	1	6
"	29	"	1 Salt Paper	"	"	"	"	3	"
Oct	22	"	1/2 lb Tobacco	"	"	"	"	3	"
"	"	2	Quin Little paper	"	"	"	"	11	"
"	25	"	1/2 lb Tobacco	"	"	"	"	1	"
"	30	"	1/2 lb Coffee	"	"	"	"	1	3
"	"	1/2	lb Canals	"	"	"	"	9	"
Nov	3	"	1/4 lb Tobacco	"	"	"	"	1	6
"	"	10	lb Peter Mann	"	"	"	"	3	"
"	9	"	1 Quin Little paper	"	"	"	"	2	"
"	12	"	1/4 lb Tobacco	"	"	"	"	3	"
"	15	"	1 lb Canals	"	"	"	"	1	4
"	16	"	Making Suits of Cloth	"	"	"	"	1	"
"	"	1/2	lb of Sewing Buttons	"	"	"	"	1	9
"	"	1	"	"	"	"	"	1	"
"	26	"	1 Salt Paper 1/2 lb Coffee	"	"	"	"	2	6
"	"	3	Quin Little paper	"	"	"	"	13	"
Dec	2	"	1 Reason 2/6	"	"	"	"	4	16.1
Bank	9	"	By Bill 1 Mt. for Robert L	"	"	"	"	5	"
1830			Devin's Bacon	"	Co.	"	"	"	"
Sept	8	1	2 lb Sea of 1 Cotton Hand	"	"	"	"	5	10
"	"	1	Reel Cotton	"	"	"	"	"	6
"	25	"	1 lb of Pawan	"	"	"	"	3	6
"	"	1	Shaving Soap 1/2 lb Rice	"	"	"	"	2	6
Oct	3	"	ocean Station	"	"	"	"	4	4
"	30	"	1 Shirt and Tobacco	"	"	"	"	6	7 1/2
Nov	12	"	1 Shirt 3/2 Gun Sticks	"	"	"	"	3	3
Jan	2	"	By Balance L	1	6	6 1/2	1	6	6 1/2

1838		James Forrest		Ct		Dr	
Sept	8	To 30 th of Dec	"	"	"	3	10
"	"	5 th of Dec	"	"	"	"	15
		By Lewis Smiths order	2	2	"	"	"
Oct	4	3 Stripes Shirts	3	"	"	"	9
Nov	28	2 paper mules	"	"	"	"	1
"	"	1 st Ribbon 2 30 th Dec 2 nd Dec	"	"	"	"	2 2
1839			£ 2 2		"	4	17 2
Feb	9	By Balance	£ 2 15 2		"	2	15 2

1838		Lewis Smith		Ct		Dr	
Sept	8	To James Forrest	"	"	"	2	2
		By Balance	£ 2 2		"	"	"

1838		George Scott		Ct		Dr	
Sept	8	To 1 Ch. of Sea	"	"	"	8	"
"	14	By Cash	6	"	"	"	"
Oct	6	order Thos Whipple	"	"	"	1	"
Nov	2	1/2 th Horn Blue	"	"	"	"	1 7/2
"	"	1 st Powder	"	"	"	"	4 6
"	"	6 th Molasses Town	"	"	"	3	15
"	"	1/2 th D. Calves	"	"	"	"	1 8
1839		By Cash	4		"	"	"
Jan	15	"	1	2 7/2	"	"	"
			£ 11 2 7/2		"	11	2 7/2

12

1838

John Thomas & Co. Cr. Dr.

Sept.	17	To Cash	"	"	"	"	"	"	23	1	6
	27	"	"	"	"	"	"	"	6	"	"
	29	By goods as per Invoice	"	"	"	"	"	"	40	3	6 1/2
Nov.	13	To Cash	"	"	"	"	"	"	23	1	8
	"	By goods as	"	"	"	"	"	"	1	8	6
	26	"	"	"	"	"	"	"	16	12	11
	"	To Cash	"	"	"	"	"	"	30	"	"
	28	By goods as per Invoice	"	"	"	"	"	"	23	14	1
Dec.	6	To Cash	"	"	"	"	"	"	20	"	"
	8	By goods as	"	"	"	"	"	"	28	19	"
	"	Errors in balance	"	"	"	"	"	"	"	"	4
	19	By goods as per	"	"	"	"	"	"	18	6	"
1839	"	"	"	"	"	"	"	"	7	"	"
January	1st	To my acct & m ^{rs} Dyer	"	"	"	"	"	"	23	1	9
									£ 124. 16. 3		
									124. 16. 3		
									"		

1830

William John Speas

Co.

13
Dr.

Sept	13	To 3 Shirts	3/4	"	"	"	"	5	"
	24	" 1 lb Beans 1/3 2 nd Raisins	7/4	"	"	"	"	3	3
Oct	22	" 6 th sugar 3/4 27 1 Box Blacking	"	"	"	"	"	4	6
Nov	12	" 2 nd Ground pepper 2/4	"	"	"	"	"	4	"
Jan	25	By Balance					L	17	9

1830

Charles Africa

Co.

Dr.

Sept	10	To 1 lb Molester Powder	"	"	"	"	"	14	6
"	"	" 1 Tanned Plush Vest	"	"	"	"	"	14	6
"	"	" 1 lb Beans 2/4 2 nd Sea	6/4	"	"	"	"	8	"
"	"	" 1 Cotton Handkerchief 1/4	"	"	"	"	"	1	6
"	"	" By 43 Cotton Handkerchief 7/4	1	6	10 1/2		L	10	6
		Balance					L	12	"

1830

Doctor McCune

Co.

Dr.

Sept	30	To 2 Lines of letter paper 2/4	"	"	"	"	"	4	"
"	"	" 2 nd to Sea	6/4	"	"	"	"	1	6
Oct	2	" 1 lb Beans 2/4 2 nd Raisins 7/4	"	"	"	"	"	5	4
"	"	" 3 rd Canals 3/4	"	"	"	"	"	3	9
"	"	" 3 nutmegs 2 nd 1/4 1/2 2 nd of Raisins	"	"	"	"	"	8	"
Nov	1	" 4 th Canals 6/4	"	"	"	"	"	5	"
Jan	29	By Balance	L	2	10	1	L	12	1

1830

Thos. Archer

Co.

Dr.

Oct	10	To 1 Tanned Vest	"	"	"	"	"	17	"
Nov	27	" 1 Bottle Mustard 3/4 Per. it was	"	"	"	"	"	2	3
Dec	10	" 2 pieces of Canvas	"	"	"	"	"	3	6
	31	" By Cash 42/4 2 nd 2 nd 3 Shirts	2	2	9		L	2	"
			2	2	9		L	3	4
		By Balance	L	1	2	"	L	1	2

1830 George Cash Cr. Dr.

Sept	13	To 2 nd Sea of 12 th Sugar of	"	"	"	"	12	"
	19	" 1 st Butter 1/3 24 th 1 st Butter 3/4	"	"	"	"	3	9
	24	" 3 rd Candles 3/9 26 th 1 st 3/4	"	"	"	"	6	3
	26	" 2 nd Sea of 12 th Sugar of	"	"	"	"	12	"
	"	" 1 st Butter 1/3 24 th 1 st Butter 3/4	"	"	"	"	6	6
	29	" 1 st Butter 3/4 2 nd of Eggs 3/4	"	"	"	"	5	"
Oct	1	" 1 Black Silk Hand "	"	"	"	"	10	6
	"	" 1 st 1 st Rains "	"	"	"	"	6	"
	2	" 1 Oz of Mufia Pins	"	"	"	"	1	"
	4	" 30 th 1 st "	"	"	"	"	7	6
	6	" 2 nd Sea	"	"	"	"	6	"
	"	" 12 th Sugar	"	"	"	"	6	"
	20	" 12 th Sugar 3/4 1 st Sea	"	"	"	"	8	6
	29	" 30 th of 1 st "	"	"	"	"	7	6
Nov	19	" 1 Oz of Pins	"	"	"	"	1	"
Dec	15	" 12 th Sugar 1/4 2 nd Sea 5/4	"	"	"	"	11	"
Jan	19	" 1 Mistletoe for that	"	"	"	"	14	"
	12	" 12 th Sugar	"	"	"	"	6	"
	23	By Cash Balance	6	9	6	6	10	6

1830 Thos M Low Cr. Dr.

Dec	10	To 1 Black Hat	"	"	"	"	1	10
	23	" 2 nd Ribbon	"	"	"	"	1	4
	"	" 1 Bottle Maccassar Oil	"	"	"	"	4	6
Jan	22	By Balance					1	15

1830 W. H. Keating Cr. Dr.

Dec	23	To 54 th Calico 4/4 2 Shirts of	"	"	"	"	2	15
	"	" 1 Best 1/2 Silk Hand 1/4 Cotton 6	"	"	"	"	9	"
	"	" 1 st 1 st Success 3/4 By Cash on 1/4	2	"	"	"	2	"
	26	" 1 Lany Vest	"	"	"	"	16	6
		By Cash	2	2	6			
			2	2	6			

1830	Geo C. Clark		L th " " Cr th "	
Sept 15	By 6 ^{lb} Butter	12 ¹ / ₂ 3 lb 1/2 3/4	" 15	" " "
19	" 6 " "	" 12 ¹ / ₂ 3 " "	" 15	" " "
22	" 6 " "	" 13 ¹ / ₂ 3 " "	" 15	" " "
26	" 6 " "	" 14 ¹ / ₂ 3 " "	" 15	" " "
29	" 6 " "	" 15 ¹ / ₂ 3 " "	" 15	" " "
"	To 1 ¹ / ₂ lbs. Trowsers	4 ¹ / ₂ 14 ¹ / ₂ Shirts 1/2	" "	" 15 10
"	" Cash	" "	" "	" 1 6
Oct 14	" 6 ¹ / ₂ lbs. Ribbon	" "	" "	" 6 "
5	" 1 ¹ / ₂ lbs. Mole Skin Trowsers	" "	" "	" 16 "
"	" 4 Trowsers Shirts	" 5 ¹ / ₂ "	" "	" 1 "
"	" 1 ¹ / ₂ lbs. Ribbon 3/4 1 ¹ / ₂ lbs. Shirts 5 ¹ / ₂	" "	" "	" 7 "
"	" 1 " Trowsers Cash	" "	" "	" 15 "
"	By Cash	" 6 4	" "	" "
25	" 3 ¹ / ₂ lbs. Trowsers	" 3 ¹ / ₂ "	" "	" 5 "
Nov 17	" 1 ¹ / ₂ lbs. Lin. Trowsers	" "	" "	" 10 "
Jan 2 nd	By Cash	" 15 "	" "	" "
			£ 4. 16. 4 " 4. 16. 4	

1830	Thos. Hughes		" Cr th " Dr th "	
Sept 1 st	By Cash	" 4 ¹ / ₂ "	" 2 "	" " "
15	To 4 Pots of Blacking	" "	" "	" 4 "
19	" 1 ¹ / ₂ lbs. " Letter paper	" "	" "	" 2 "
Oct 5	" 1 ¹ / ₂ " " " Trowsers caps	" "	" "	" 1 6
"	" 1 ¹ / ₂ " " " " Letter paper	" "	" "	" 1 "
Dec 14	" 5 ¹ / ₂ lbs. Cotton soap	" "	" "	" 7 "
5	" 2 Bottles Mustard 1/2 1 ¹ / ₂ lbs. Soap	" "	" "	" 4 6
"	" By 2 pots of Putty	" 4 "	" "	" 19 11
			£ 13 " " 7 11	
Jan 19	To 1 ¹ / ₂ lbs. paper 1/2 1 Box Milk 5/3 By Mr. Kaysend	" "	" "	" 3 1
			By Balance £ " " " " "	

1830	A. A. M. Moore		" Cr th " Dr th "	
Oct 6 th	To 1 ¹ / ₂ lbs. Soda Salt	" "	" "	" 1 10
Jan 10	By order on D. P. S	" 1 10 "	" "	" " "
			£ " " " " "	

16

1830

William McNeag

Con Dr

Aug 27	To 145 th sugar	c 4 1/2	"	"	"	2	"	14 4 1/2
"	" 2 nd Tobacco	5 1/2	"	"	"	"	"	"
"	" 20 th Soap	6 1/2	"	"	"	"	"	15 2
	By Cartage 20 cts	c 3 1/2	3	10	"	2	4	0 1/2
	By Balance		"	"	"	"	"	10 6 1/2

1830

Charles Sutton

Con Dr

Sept 5	To 6 th sugar 3 1/2	15 th sugar 7 1/2	"	"	"	"	"	10 6
Oct 16	" Balance of Townsends 3 1/2		"	"	"	"	"	3 6
	By 1 Day house hire 1/2	1/2 cts 1/2	"	9	6	"	"	"
Nov 20	" 2 nd " " " 1 1/2		"	14	"	"	"	"
"	" To Cash		"	"	"	"	"	13 6
Dec 15	By 4 Day house hire c 10 1/2	2	"	"	"	"	"	"
	To Cash & Sea		"	"	"	2	"	"
Feb 4	" 6 th Sea 13 1/2	1 Sea Pot 5 1/2	"	"	"	2	"	"
"	" 1/2 Day house hire	2	"	"	"	"	"	"

1830

David M. M. M.

Con Dr

Oct 2	To 6 th Calcutta 15 th 1 Bushel Wheat 3 1/2	"	"	"	"	"	"	15 9
6	" 1 st Toney Street 5 1/2 1 st Sea 3 1/2	"	"	"	"	"	"	9 6
"	" 1 st M. W. B. 1 st Soap 1 st 1/2	"	"	"	"	"	"	1 10
"	" 2 nd 1 st Plunket 3 1/2 1 st Soap 1/2	"	"	"	"	"	"	3 "
	By Dr. M. M. M. M. M. 1 10	"	"	"	"	"	"	"
Nov 2	1 1/2 th 1 st Soap 1/2 1 st 20 3 rd Plunket 3 1/2	"	"	"	"	"	"	4 2
		1	"	10	"	1	"	13 3
	Balance	"	"	"	"	"	"	3 3

1830

Dr. M. M. M.

Con Dr

Oct 2	To 3 Yellow M. M. M.	c 6 1/2	"	"	"	"	"	12 "
"	" 1 Black M. M. M.	10 1/2	"	"	"	"	"	10 6
"	" 10 1/2 th sugar	c 4 1/2	"	"	"	3	"	10 9
1839 20	" By Cash		4	17	5	4	"	13 3

Rep.

1 13 " D " 2 " 9 1/2

Balance	"	"	"	6	9	9 1/2
---------	---	---	---	---	---	-------

January	2	2 ^d 1 st Candles p ^r	5 th 2 ^d Plumes 3/-	"	"	"	"	3 3
	7	" 6 th Candles 6/-	2 ^d Tea 5/-	"	"	"	"	11 "
	13	" 6 th Sugar 3/-	2 ^d Plumes 2/-	"	"	"	"	5 "
	"	" 4 th Soap		"	"	"	"	2 4
								7 " 11 " 11

Sept	10th	By 11 th meat	4	"	3	0	"	"	"
"	"	2 Casks	"	"	"	"	"	3	0
"	15th	4 th Sawing Twine	3 1/2	"	"	"	"	13	"
"	"	By 17 th meat	"	5	10	"	"	"	"
"	22nd	for Lb 3/6	"	2	0	"	"	3	6
"	29th	14 th Shot 1/8	"	3	cut of May 21	1	1	"	11 0
Sept	8	2 Pitch forks	"	"	"	"	"	7	0
"	15th	1 st Tobacco 9 3/4 meat	"	3	3	"	"	6	"
"	21st	10 th Tobacco 1 Pp B. M. 2	"	"	"	"	3	"	6
"	"	2 nd meat	"	3	2	"	"	"	"
"	28th	36 th " "	"	0	0	"	"	"	"
Jan	5th	1 Suckle 3/4	23 1/2	"	"	"	7	10	3 9
"	12th	" "	22	"	"	"	7	10	"
"	18th	" "	23	"	"	"	7	0	"
"	25th	" "	22	"	"	"	7	4	"
"	29th	" "	12 1/2	"	"	"	4	2	"
				<hr/>					
				£ 4 " 2 " 7					

1830

Henry Young

Ct

19

Aug ²⁹	To 3/2 ⁰⁰ Soap 2/7 ¹² 1/4 ⁰⁰ Tobacco	"	"	"	"	1 1/2
30	" 14/7 ⁰⁰ Sugar	"	"	"	3	1 2
"	" 3 ⁰⁰ Soap 2/3 1 Black All W. Brand	"	"	"	"	"
"	" 2 ⁰⁰ Tea 6/1 Sept 1 ⁰⁰ 1/2 ⁰⁰ Tobacco	"	"	"	"	9 "
Sept ⁴	" 1 Black All W. Brand 9/1	"	"	"	"	9 "
"	" 2 1/2 ⁰⁰ Beans	"	"	"	"	5 "
"	" 3 ⁰⁰ Shot 3/1 1/2 ⁰⁰ Powder	"	"	"	"	7 6
"	" 3 Tanned Shirts	"	"	"	"	10 "
"	" 1 Black All W. Brand	"	"	"	"	9 "
"	" 1 ⁰⁰ Tobacco 6/1 1 ⁰⁰ Canale 1/3	"	"	"	"	7 3
"	" 1 Tanned Vest 18/6 paper 9	"	"	"	"	16 3
5	" 1/4 ⁰⁰ Tob 1/2 4 ⁰⁰ Tea 3/1	"	"	"	"	13 6
"	" paper 3 8 ⁰⁰ 1 ⁰⁰ To 6 6/1	"	"	"	"	6 6
10	" 1/2 ⁰⁰ Tob 3/1 Balance of Shirt 4/1	"	"	"	"	4 "
11	" 2 pieces of Tape 4/1 2 1/2 ⁰⁰ B. Holland 2	"	"	"	"	15 "
12	" 1/2 ⁰⁰ Beans 1/2 ⁰⁰ 1 ⁰⁰ Canale 1/3	"	"	"	"	2 3
15	" 1 ⁰⁰ Tea 3/1 1/2 ⁰⁰ Tob 3/1	"	"	"	"	5 "
"	" 1/2 ⁰⁰ Butter 1/2 ⁰⁰ 1 ⁰⁰ Black All W. Brand 1/2	"	"	"	"	2 3
18	" 1/2 ⁰⁰ " " 1/3 1 Black All W. Brand 9/1	"	"	"	"	10 3
21	" 1 Butter 2/1 22 ⁰⁰ 1 ⁰⁰ Tea 3/1	"	"	"	"	5 6
"	" 1/2 ⁰⁰ Tob 3/1 24 ⁰⁰ 1 ⁰⁰ Butter 2/1	"	"	"	"	6 "
26	" 1 ⁰⁰ Tea 3/1 1 ⁰⁰ Butter 2/1 3 ⁰⁰ Soap 2/3	"	"	"	"	8 "
27	" 1 ⁰⁰ Butter 2/1 1 ⁰⁰ Tea 3/1 1 ⁰⁰ Butter 3/1	"	"	"	"	8 6
28	" 2 ⁰⁰ Tea 6/1 1 ⁰⁰ Butter 2/1 6/1 paper 3	"	"	"	"	9 "
"	" By Sh. Long Store	"	"	"	"	"
	Henry Otho Worth	"	"	"	3 17	"
"	" 1 ⁰⁰ Powder 3/1 2 ⁰⁰ Shot 2/1 1 ⁰⁰ Butter 2/1	"	"	"	"	9 "
Oct ¹	" 2 ⁰⁰ Piece of 1 Black All W. Brand 22/6 paper 6	"	"	"	1	4 "
3	" 1 ⁰⁰ Butter 2/1 5 ⁰⁰ 1/2 ⁰⁰ Soap 1 ⁰⁰ Tea 3/1	"	"	"	"	7 "
10	" 1/2 ⁰⁰ Tea 1/3 13 ⁰⁰ 1/2 ⁰⁰ Tea 1/3 1 ⁰⁰ Butt 2/1	"	"	"	"	5 6
22	" 1 ⁰⁰ Canale 1/3 24 ⁰⁰ 1/2 ⁰⁰ Tobacco 1/3	"	"	"	"	2 9
25	" 1/2 ⁰⁰ Ribbon 9/1 1 ⁰⁰ Tobacco 6/1	"	"	"	"	6 9
"	" 1 Black All W. Brand	"	"	"	"	8 6
27	" 1/2 ⁰⁰ Coffee 1/3 paper 4 Quills 1/3	"	"	"	"	3 "
30	" 1/2 ⁰⁰ Tob 3/1 Nov. 1 ⁰⁰ 18 ⁰⁰ 1 ⁰⁰ Canale 1/3	"	"	"	"	5 6
Nov ⁵	" 1 Tanned Shirt 5/1 1 ⁰⁰ " 1/3	"	"	"	"	6 9
To folio 21						18 17 19 1 9 1/2
						7 10 9 1/2

1838

Charles Mann

" Co. " " Ld. "

Sept	5	To 2 ^{lb} Tea 5/-	1 Cotton Handkerchief 4/-	"	"	"	"	6	"
"	"	" 1 ^{lb} Pepper 1/6	1 ^{lb} Canals 1/3	"	"	"	"	2	9
"	18	" 1/4 ^{lb} Tobacco 1/2	1/2 1/2 Eggs 3/-	"	"	"	"	3	2
"	"	" 2 Oz of Allspice		"	"	"	"	1	6
"	20	" or one beaver		"	"	"	"	2	"
"	24	" 1 ^{lb} Butter 2/-		"	"	"	"	2	6
By Cash				"	16	"	"	"	"
Oct	1	" 2 ^{lb} Sugar 4/-	1 ^{lb} Raisins 4/-	"	"	"	"	2	"
"	13	" 1/2 ^{lb} Tea 1/3	2 ^{lb} Sugar 4/-	"	"	"	"	3	6
"	24	" 1 ^{lb} Calico 2/-	2 ^{lb} Plums 2/-	"	"	"	"	3	4
"	27	" 1 Cotton Handkerchief	3 White Mitts	"	"	"	1	4	6
Nov	16	" 1/4 ^{lb} Stone Blue 1/4	1/4 ^{lb} Starch 4/-	"	"	"	"	1	4
"	"	" 1/2 ^{lb} Tea 1/3	By Cash	1	14	"	"	1	3
Dec	7	" 1/2 ^{lb} Starch 2/-	Tape 3/-	"	"	"	"	1	1
"	13	" 1/2 ^{lb} Tea 1/3	2 ^{lb} Rice 4/-	"	"	"	"	2	3
1839	"	" 1 ^{lb} Raisins		"	"	"	"	1	1
May	19	" To 2 ^{lb} of Calico 4/-	By Cash	"	8	2	"	2	"
				£	2	10	2	2	10 2
				"	"	"	"	"	"

1838

John Abbott

" Co. "

Ld. "

Oct	13	To order Thos. Smith		"	"	"	"	13	"
"	28	" 1/2 ^{lb} Tobacco		"	"	"	"	3	"
1839	"	" Balance of mustard		"	"	"	"	"	6
May	5	" 5 ^{lb} Sugar		"	"	"	"	3	"
				£	"	"	"	19	6

1838

John S. Hill

August	29	To order beaver		"	"	"	1	"	"
Oct	16	" By Cash	£	1	"	"	"	"	"
				"	"	"	"	"	"

1830

Duney Brown

Co. " " Lt. "

Sept 26	To 2 Lbs Lob 1/2	1 ^{lb} Soap	4	"	"	"	"	1 9
May 29	" 1 ^{lb} Plum 1/2			"	"	"	"	1 "
5 "	" 1 ^{lb} Mand 1/2			"	"	"	"	10 6
7 "	" 1/2 Lob 1/2	paper	4	"	"	"	"	2 "
10 "	" 1 White Sheet			"	"	"	"	8 6
14 "	" 1 ^{lb} Tea 3/4	8 ^{lb} Sugar	4 1/2	"	"	"	"	7 "
"	" 2 White Bread & Loafing	15 1/2		"	"	"	1	10 "
"	" 2 Tin pans			"	"	"	"	2 "
"	" 1 ^{lb} Lob 3/4	5 ^{lb} Flour	23 1/2	"	"	"	1	6 9
17 "	" 1 ^{lb} of meat from stew							
23 "	" 2 ^{lb} Tea 6/4	12 ^{lb} Sugar 6/4		"	"	"	"	12 "
"	" 2 Mand 1/2	1 ^{lb} Satt 1/2		"	"	"	"	2 6
37 "	" 1 ^{lb} Soap 4/4			"	"	"	"	4 "
"	" 2 Shirts 1/4	1 ^{lb} Tea 3/4		"	"	"	"	14 "
"	" 3 ^{lb} Soap 1/4			"	"	"	"	1 9
Feb 1	" 35 1/2 " Flour 1/4	1 ^{lb} Tea 3/4		"	"	"	"	17 7
"	" 1 ^{lb} from P. Taylor			"	"	"	2 "	7 "
"	" 6 ^{lb} Sugar 3/4	1 Mand 1/2		"	"	"	"	3 6
"	" 3 ^{lb} Sugar 1/4	1/2 ^{lb} Tea 1/4	1/2 ^{lb} Lob 3/4	"	"	"	"	6 "

Peter Buff

Co. " " " " " " " " " " " "

May		To		By		Balance		Total	
5	To 1 Lining Sheet 5/6	1/2	Boards 2/6	"	"	"	"	7	6
7	" 1 st Lining 3/6	1/2	4 Lining Sheets 5/6	"	"	"	"	5	"
10	" 1/2 Lining 1/6	6	papers 3/6	"	"	"	"	2	"
12	" 1 st Powder 3/6	"	"	"	"	"	"	3	6
"	" 2 Best Salted Gun Pkts 4/2	"	"	"	"	"	"	2	2
"	" 2 Lining Vests	"	"	"	"	"	"	1	"
"	" 1 st Powder 1/6	1	Box Matches 1/6	"	"	"	"	2	6
"	" Cash 4/6	4	1/2 Sugar 3/6	"	"	"	"	6	"
"	" 1/2 Lining 1/6	15	1/2 Lining 1/6	"	"	"	"	13	6
14	" 1 Bottle Mustard	"	"	"	"	"	"	2	3
"	" 1/2 Lining 1/6	1	1/2 Lining 1/6	"	"	"	"	3	9
"	" 1/2 Lining 1/6	"	"	"	"	"	"	1	9
"	" 1/2 Lining 1/6	1	Box Cotton 3/6	"	"	"	"	10	"
"	" 1/2 Lining 1/6	10	1/2 Sugar 5/6	"	"	"	"	10	"
"	" 1 Pap Book 1/6	"	"	"	"	"	"	1	"
17	" 2 Papers 1/6	1	Shaving Soap 2/6	"	"	"	"	13	6
"	" 1 Brush 3/6	1	Pap Book 1/6	"	"	"	"	3	6
22	" 1 st Tobacco	"	"	"	"	"	"	6	"
By Cartage of Lumber				7	15	"	"	"	"
				£7	15	"	9	4	9
Total							1	9	9

Palms

1839

Adam Jackson

January 23 ^d	P. ocella Blue w/ 1 st loop	Blue Y	" "	" "	12 "
Feb'y 4	" " Penny Gonnys. Ag.		" "	" "	15 "
			<u>L</u>		1 " 7 " P

Please give the Buren 1 Gal Rum
on my account

Wm Buren

To Mr Shaw

12th June /41

Wm Buren

for each day

5.5-

3.0

4.5-

8.34

2.5-47

1838

Thomas Ward

C^o D^o

Dec ^r	16	5 ^{lb} Raisins 4 ^{lb} Must ^d 6	"	"	"	"	6	6
	17	" 1 Tin Dish 3 ^{lb} 1 paper 7	"	"	"	"	3	7
	19	" 1 Canale Stick 2 ^{lb} 6 ^{lb} Rice 3 ^{lb}	"	"	"	"	5	6
	"	" Must ^d 1 Canales 1 paper	"	"	"	"	1	4
	"	" Cash 2 ^{lb} 1 ^{lb} 1 ^{lb} starch	"	"	"	"	"	4
1839	31	" 1 paper meat 1 Pick Cotton	"	"	"	"	1	"
Jan ^y	1	" 6 ^{lb} sugar 3 ^{lb} Must ^d 3	"	"	"	"	3	3
	"	" 3 ^{lb} Soap 2 ^{lb} 1 Shirt 3 ^{lb}	"	"	"	"	6	1
	5	" 3 ^{lb} Plums 3 ^{lb} 1 Bottle Must ^d	"	"	"	"	5	6
	7	" 1 ^{lb} 1 ^{lb} 1 ^{lb} Pocket Knife 2 ^{lb}	"	"	"	"	3	6
	14	" 3 ^{lb} Calico 1 ^{lb} 4 ^{lb} sugar 2 ^{lb}	"	"	"	"	5	9
	15	" Cash 1 ^{lb} 5 ^{lb} Calico 4 ^{lb}	"	"	"	"	7	8
	17	" 3 ^{lb} Calico 4 ^{lb} 1 Pick Canale 1 ^{lb}	"	"	"	"	6	"
	18	" 1 ^{lb} Tea 3 ^{lb} 4 ^{lb} sugar 2 ^{lb} Cash 1 ^{lb}	"	"	"	"	6	"
	19	" 4 ^{lb} Calico 5 ^{lb} 3 Must ^d 2 ^{lb} 1 paper 1 ^{lb}	"	"	"	"	7	1
	"	" 1 Bottle Must ^d 3 ^{lb} 3 ^{lb} Plums 3 ^{lb}	"	"	"	"	5	6
	21	" Cash 1 ^{lb} 1 paper meat 6	"	"	"	"	1	"
	"	" 1 ^{lb} Pick Cotton 6 2 ^{lb} Pick Cotton 1 ^{lb}	"	"	"	"	1	6
"	23	" 1 ^{lb} 1 ^{lb} 1 ^{lb}	"	"	"	"	4	4
	23	" 5 ^{lb} 4 ^{lb} sugar 2 ^{lb}	"	"	"	"	2	"
	25	" 3 ^{lb} Soap 1 ^{lb} 2 ^{lb} meat 1 ^{lb}	"	"	"	"	6	0
	"	" Cash 2 ^{lb} 1 ^{lb} Calico 3 ^{lb} Pick Cotton 6	"	"	"	"	3	2
	29	" 1 ^{lb} Tea 1 ^{lb} 2 ^{lb} sugar 1 ^{lb}	"	"	"	"	2	6
Feb ^y	2	" Cash 1 ^{lb} 1 ^{lb} Rice 6	"	"	"	"	4	6
	5	" 1 ^{lb} Tea 3 ^{lb} 1 ^{lb} sugar 3 ^{lb}	"	"	"	"	6	"
	8	" Cash 4 ^{lb}	"	"	"	"	2	"
	12	" 6 ^{lb} sugar 3 ^{lb} 2 ^{lb} Tea 6 ^{lb}	"	"	"	"	9	"

Thomas Ward

for

1838

Payton & W. H. King

Co. " " " "

Sept	25	To 1 Black Walnut 30¢	1 Tany Sheet 5¢	"	"	"	1	15"
"	"	1 Peck of Cacao 2¢	"	"	"	"	"	2 6
27	"	3 ^{lb} Tea 6¢ 20 ^{lb} Sugar 10¢	"	"	"	"	"	16 "
"	"	2 ^{lb} Tob 11¢ 1 Pap Book 2¢	"	"	"	"	"	18 6
"	"	2 Best Salted Apples	"	"	"	"	"	14 6
"	"	1 Tany Vest	"	"	"	"	"	10 "
1839	"	6 ^{lb} Sugar 3¢ 1 ^{lb} Tea 1¢	"	"	"	"	"	4 6
Jan	5	1 Butter 3¢ Cash 6¢ paper 3	"	"	"	"	"	8 9
9	"	13 ^{lb} Flour 4¢ 1 Tany Sheet 5¢	"	"	"	"	"	10 "
12	"	1 ^{lb} Tob 5¢ 14 ^{lb} Pepperc 6	"	"	"	"	"	6 "
"	"	1 Cotton Handker 1¢ 1 ^{lb} Tea 1¢	"	"	"	"	"	2 9
"	"	1 Box Blackening	"	"	"	"	"	1 6
18	"	1 ^{lb} Tob 3¢ 7 ^{lb} Pepperc 5¢	"	"	"	"	"	4 6
"	"	1 Razor 3¢ 1 Shaving Soap 2¢	"	"	"	"	"	5 "
"	"	1 Shaving Brush 2¢ 14 ^{lb} Pepperc 6	"	"	"	"	"	3 "
"	"	14 ^{lb} Pepperc 1¢ 1 ^{lb} Tea paper 1¢	"	"	"	"	"	1 9
"	"	3 ^{lb} Soap 3¢ 1 ^{lb} Tea 1¢ 1 ^{lb} Sugar 1¢	"	"	"	"	"	18 6
19	"	1 Black Salted Apples 1¢ Cash 1¢	"	"	"	"	"	11 6
"	"	1 Bottle Mustard 2¢ 1 ^{lb} Cash 4¢	"	"	"	"	"	6 10
"	"	2 ^{lb} Tea 6¢ 12 ^{lb} Sugar 6¢ 1 Cotton 1¢	"	"	"	"	"	12 6
25	"	1 ^{lb} Tob 6¢ 4 ^{lb} Sugar 2¢	"	"	"	"	"	8 "
"	"	1 ^{lb} Tea 3¢ Cash 2¢	"	"	"	"	"	5 "
27	"	Allspice & nutmegs	"	"	"	"	"	1 6
"	"	meals 6 2 ^{lb} Pepperc 2¢	"	"	"	"	"	3 6
Feb	2	Cash 1¢ 1 ^{lb} Tea 1¢ 1 Vest	"	"	"	"	1	6 "
"	"	12 ^{lb} Sugar 6¢ 1 ^{lb} Tea 1¢ 1 ^{lb} Sugar 1¢	"	"	"	"	"	13 3
"	"	5 ^{lb} Tea 15¢ Cash 2¢	"	"	"	"	"	17 3
Co	"	By Lumber 3100 feet 0¢	12	P	"	"	"	"
Balance			12	P	"	13	4	10 1/2
								16 10 1/2

1830 James Wilson

Ct " Dr

Decr 20	To 1 Pen Knife	"	"	"	"	2 6
Jan 5	" 1 ^{lb} Powder 3/4 1 ^{lb} Tobacco 5/4	"	"	"	"	9 "
"	" 1 Candle 1/6 1 Shaving Box 2/6	"	"	"	"	3 9
"	" 1 Shaving Brush	"	"	"	"	2 6
"	" 1 Silk Flushed Vest	"	"	"	"	1 " 1 "
"	" 2 Tany Shirts 1/4 1 Silk Stock 2/4	"	"	"	"	19 "
"	" 1 Tany Vest 9/6 1 Do 5 15/6	"	"	"	"	1 " 5 "
"	" 1 Shaving Box 2/6 1/4 ^{lb} Tob 3/4	"	"	"	"	5 6
"	" 1 Paper Book 1/2 1 Day Book 1/2 3/4	"	"	"	"	4 "
12 "	" 1 Line of paper 2/6 1 Tany Vest 1/6	"	"	"	"	13 "
"	" 2 ^{lb} Tea 6/4 12 ^{lb} Sugar 6/4	"	"	"	"	12 "
10 "	" 1/2 ^{lb} Tob 3/4 1 kg Sticks 1/4	"	"	"	"	4 "
14 "	" 1 1/2 ^{lb} Sugar 4/6 2 ^{lb} Tea 6/4	"	"	"	"	14 3
19 "	" 1 Set 10/4 1 ^{lb} Powder 3/4	"	"	"	"	1 1 "
"	" Cash 4/4 Feb 12 th 10 ^{lb} Sugar 5/4 2 ^{lb} Tea 6/4	"	"	"	"	15 "
July	" By Linch Account	6 "	6 "	"	"	0 11 6
	Balance					2 5 6

1831	J. J. Smith	Ct	"	Dr
Feb 2	To 12 1/2 ^{lb} of lard @ 11/2	"	"	5 19 4
"	" 1 Piazoe 2/6	"	"	2 6
"	By 1 1/2 ^{lb} of Trowers 22/4	1	12	" £ 6 " 1 10
"	" 1 " " " 10/4	"	10	"
"	" Note of hand	3	11	11
		£ 6	1	11
"	To 1 kg of Best Gilt Buttons	"		12 "

1838 William Wills Co " Dr "

Oct 20	To 1 Tannery Vest	"	"	"	"	15 6
"	" 2 pr. socks 3/- 2 pr. Breeches 3/-	"	"	"	"	6 "
"	" 1 Black Silk Handkerchief 1 Cotton 1/2	"	"	"	"	10 "
"	" 1 Coloured 2/- 1 Red Black 1/2	"	"	"	"	3 6
"	" 1 White Shirt 2/- 2 pr. Buttons 3/-	"	"	"	"	10 "
"	" 32 pr. Calico 1/2	"	"	"	1	12 "
32	" 2 Best White Shirts 10/-	"	"	"	"	16 "
Nov 30	" 1 pr. Mole skin Trowsers	"	"	"	"	13 6
Jan 2	" By Cash 10/- 1 set of shoes 10/- 3	19	"	"	5 11 6	
	By Balance				1 12 6	

1839 Thomas Thompson Co " Dr "

Jan 15	To 1 pr. Best Mole skin Trowsers	"	"	"	"	15 "
"	" 1 " of Breeches	"	"	"	"	1 6

1838 William Wood Co " Dr "

Oct 20	To 1 White Shirt 2 pr. of socks 1/2	"	"	"	"	11 "
"	" Cash 1/2 2 1/2 pr. of Cloth of 1 yd. Mulberry	"	"	"	"	11 4
26	" 1 Shirt 5/- 2 1/2 pr. of Buttons 3	"	"	"	"	6 3
Nov 10	" Cash Balance out of bill	"	"	"	"	11 6
13	" Goods delivered Cash	"	"	"	1 5 10	
15	" 1 pr. Calico 1/2 1 Red Cotton 3	"	"	"	"	2 "
16	" 1 Tannery Vest 13/- 1 pr. Socks 1/2	"	"	"	"	15 6
"	" 2 Taps 1/2 3 Shirts of paper 6	"	"	"	"	1 6
"	" Cash 1/2 3 yellow Handkerchiefs 10/-	"	"	"	1 2 6	
"	" 1 Coloured " " 8/-	"	"	"	"	8 "
"	" 2 Tannery Vests 10/-	"	"	"	1 10 "	
"	" 1 Razor 4/- 1 pr. Mole skin Trowsers 10/-	"	"	"	"	6 6
19	" Cash 1/2 paper 3 Cash 6	"	"	"	"	2 3
Dec 20	" 2 pr. Buttons 1/2 3 pr. Eggs 3/-	"	"	"	"	4 4
28	" 2 pr. Candles 3/- 2 pr. Butter 5/-	"	"	"	"	8 "
34	" 1/2 to 1/2 to Mrs. Wood	"	"	"	"	3 "
"	" 1 pr. Trowsers 30/-	"	"	"	1 "	
29	" Cash from Thomas	"	"	"	2 6	
					9 11 "	

1030

Prof. Strong & Groves

[illegible]

David Peckham & Son Co. Dr

Oct 22	By 3 Bags of Sugar	425 ⁰⁰ 24	7	3	"	"	"	"
"	" 130 ⁰⁰ Tobacco	c 4 1/2	29	5	"	"	"	"
"	" 1 Bz of Tanned Shute	42 1/2	2	2	"	"	"	"
Dec 6	" 142 ⁰⁰ Sugar	c	3	7	4	"	"	"
"	" 1/2 Chest of Tea	c	2	7	6	"	"	"
1839	" " " To Cash		"	"	"	5	"	"
Jan 1	To 25 ⁰⁰ Shoe Sprays	1/2	"	"	"	1	5	"
"	" 6 ⁰⁰ Opson Satts	To	"	"	"	"	5	"
"	" 1 ⁰⁰ Mixed Pins		"	"	"	"	3	6
"	" 17 Do Black Collars		"	"	"	1	8	4
"	" 1 Cotton Stand	6	"	"	"	"	"	6
"	" 15 ⁰⁰ Powder	2 1/2	"	"	"	1	10	"
"	" 6 papers needles	1/4	"	"	"	"	2	"
"	" 6 Ind Powder	To	"	"	"	"	5	"
"	" 1 Bz pop Boots	1/2	"	"	"	"	12	"
"	" 2 ⁰⁰ Twine	2 1/2	"	"	"	"	5	"
7	By 165 ⁰⁰ Stone	c 25 1/2	1	15	"	"	"	"
"	" 1 Chest of Tea	95 1/2	4	15	"	"	"	"
10	To 3 ⁰⁰ Black Thread	10 1/2	"	"	"	"	10	"
"	" 1 Bz of Tanned Shute	35 1/2	"	"	"	7	"	"
"	" 1 " " White	80	"	"	"	3	"	"
"	" 1 Bottle Cream Tartar		"	"	"	"	3	"
"	" 2 1/2 ⁰⁰ Blue 6 1/2 26 1/2 Brown Hollands	18	"	"	"	1	12	9
"	" 1 1/2 Bz Tape 3 1/2 1 Bz 3 1/2 1 Bz 3 1/2		"	"	"	"	11	2
"	" 1 ⁰⁰ Real Cotton	2 1/2	"	"	"	"	10	"
"	" 1 piece of White Cord		"	"	"	"	2	6
"	" 3 1/2 ⁰⁰ Buttons	c 4 1/2	"	"	"	"	8	6
"	" 1/2 piece Green Ribbon		"	"	"	"	6	3
"	" 1/2 " " Blue	"	"	"	"	"	8	3
"	" 1/2 Bz Black Jacks	14 1/2	"	"	"	4	8	6
"	" 1 Cotton Black D.	10 1/2	"	"	"	"	10	"
"	" 1/2 ⁰⁰ Clasp 1/2 1/2 Group Hooks 1/2 1/2		"	"	"	"	9	3
"	" 1/2 Group of Shirt Buttons	c 3 1/2	"	"	"	1	7	3
"	" 4 Black Combs	c 1/2	"	"	"	"	6	2
12	John I To Cash		"	"	"	"	4	6
12	John Mrs accept		"	"	"	7	"	"
"	Moans order		"	"	"	1	10	"

48 13 10 41 9 5
L P. 4 5

San "Richard" Falmes "Con" "Ld"

1839	To Amth B ^d up	£	8	4	5	"	"	"
Jan 12	" Cash sent to C Town	"	"	"	"	2	"	"
"	" By 147 ^{lb} sugar	Sh	2	9	"	"	"	"
"	" " 6 ^{lb} Paptu nails 3 ^{lb} 6 ^{lb} Paptu 3 ^{lb}	"	6	9	"	"	"	"
15	" " 56 ^{lb} Pailing nails	Sh	1	15	"	"	"	"
"	" " 56 ^{lb} Paptu " "	3	1	12	0	"	"	"
"	" " 56 ^{lb} Paptu " "	Sh	1	10	4	"	"	"
Feb 5	" " 155 ^{lb} sugar	Sh	2	11	0	"	"	"
"	" " To Cash	"	"	"	"	1	13	"
20	" Dr L Schoots note of hand	"	"	"	"	4	3	10
"	" By 24 pairs 10 + 12 24 + 12 + 14	"	1	19	"	"	"	"
"	" 15 ^{lb} sugar 52 ^{lb} 1 Shd Porter	"	9	12	"	"	"	"
"	" 15 ^{lb} of Port 90 ^{lb} 1/2 lb Dates 24 ^{lb}	"	5	14	"	"	"	"
"	" 1 lb of scales 1 lb of matches	"	1	13	"	"	"	"
"	" Dr to or on Mr May 1	"	"	"	"	"	10	6
"	" " Cash 30 ^{lb}	"	"	"	"	1	10	6
March 8	" 1 Shd of Port	"	7	"	"	"	"	"
"	" 2 Casks of Port	"	7	"	"	"	"	"
"	" 25 Gallons of Cape 4/3	"	5	6	3	"	"	"
"	" 1 Bag of Shot	"	"	19	2	"	"	"
"	" 3 cwt of Salt	"	1	2	"	"	"	"
"	" Dr To Cash	"	"	"	"	10	"	"
"	" 28 lbs Rice 5 ^{lb} Buffup 14 ^{lb}	"	"	"	"	5	12	"
Apr 1	" 1/2 cwt of Tea 2 ^{lb} 10 ^{lb} 1/2 lb of 4 ^{lb}	"	2	14	"	"	"	"
10	" Dr To Cash	"	"	"	"	5	"	"
"	" By 2 Iron Riv. Laths	"	"	13	"	"	"	"
"	" 157 ^{lb} Boucar 20 ^{lb} Strong Nails	"	1	10	"	"	"	"
"	" 6 ^{lb} Sp. Nails 3 ^{lb} 56 ^{lb} Soap 28 ^{lb}	"	1	11	"	"	"	"
"	" 28 ^{lb} Canals 16 ^{lb} 1 Grop Cocks 4 ^{lb}	"	1	"	0	"	"	"
"	" 1 Paint Brush 3 ^{lb} 2 Taps 4 ^{lb}	"	"	7	"	"	"	"
"	" 5 ³ / ₄ ^{lb} Soap 1 Hunts 3 ^{lb} 1 P ^{lb}	"	"	3	0	"	"	"
March 25	" Dr To R Tayles Cheque	"	"	"	"	10	7	"
"	" " my own Cheque on C B C Town	"	"	"	"	20	0	0
30	" " Cash	"	"	"	"	1	13	"
"	" By or on Mr Orma	"	1	13	"	"	"	"

£70.15.7 62.17.10

By Balance £7.17.9

John Mus

Jan

Dec

To Am. T. from folio 4

Jan 25	To 6 th Sugar	3/4	"	"	"	"	3	"
27	" 1 st Tea	3/4	1/2	"	"	"	3	6
Feb 2	" 1 st B th Silk	1/4	"	"	"	"	8	4
4	" 1 st Rice	3/4	"	"	"	"	3	"
5	" 6 th Soap	3/4	7	"	"	"	9	10
"	" 4 th Cotten	2	1	"	"	"	3	2
"	" 2 nd Hat	2	"	"	"	"	1	6
12	" 7 th Parsnips	5/3	3	"	"	"	9	9
14	" 23 rd Tea	5/7	13	"	"	"	8	5-3
16	" 1 st Sugar	3/4	1	"	"	"	1	3

Temple Pearson

To Am. T. from folio 3

Aug 20	By Cheque on Commercial Bank & Town	"	"	"	"	"	72	7 1/2
21	To 1 st Tobacco	"	6	"	"	"	"	"
"	" 13 th Sugar	2	2	"	"	"	"	"
"	To Balance of former	2	7	"	"	"	1/2	"
"	" Cash Paid Parsnips	5	10	"	"	"	"	"
"	" Do into the Bank & Town	10	"	"	"	"	"	"
30	" 1/2 Bag of Mustard	1	4	"	"	"	"	"
"	" 1 Bag of Shot	1	2	"	"	"	"	"
"	" 2 nd Bowditch 1000 Caps	1	4	"	"	"	"	"
"	" 5 th Parsnips	2	16	"	"	"	"	"
Sept 10	Cash Paid & par accept	70	"	"	"	"	"	"
"	" Do Do Mrs Pearson	7	2	"	"	"	"	"

Melbourne October 13th. 1841

Wm. Shaw

Bought of Hughes & Co

1 lb of Onion Seed £1.0.0

4 Oz of Reddish . 4.0

Recd of Hughes £1.4.0

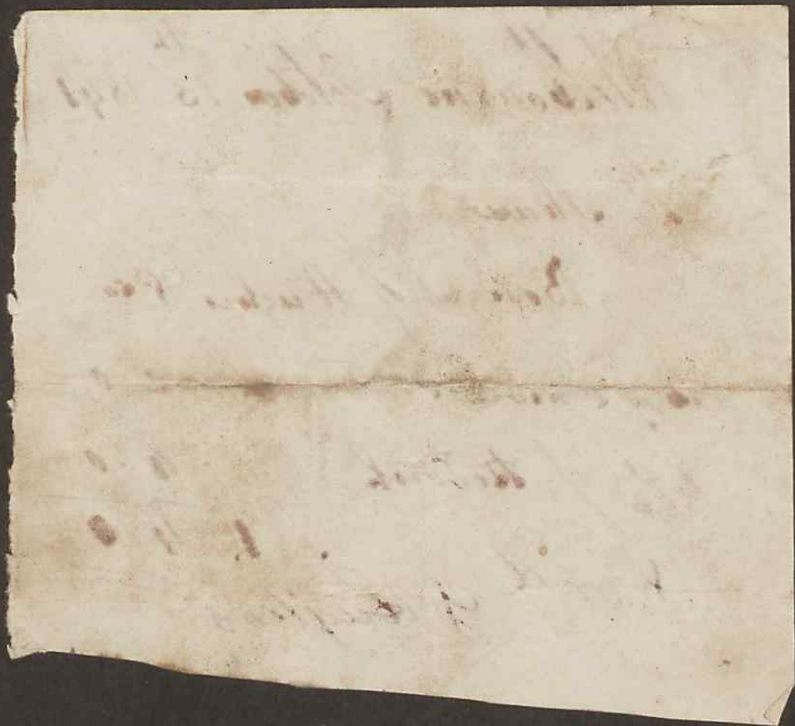

Dec. 3rd 1841

Received the sum of one Pound for ~~Interest~~
being the amount of Wheat Bill for David
Smith

George Towle

£1 0 0

Dec. 11/41

Received of the
Hon. Secy of the Navy
for the sum of \$1000
the sum of \$1000
for the sum of \$1000

Robert Taylor

Dr Cr

March	To 1 st Price	3		
"	" 1 st Tobacco	7		
May 1 st	2 Shipped Shirts 7/- 1 st Tob 7/-	14		
2 nd	1 Sundry D 5/- 1 Shipped D 3/-	9		
"	1 B of Wine 4/- 3 Bottles Gin 3/-	7		
19	" 2 1/2 lb Soap 1/4 1 pr. Garters 9/-	10	9	
"	1 st Tobacco	7		
	By Cash			6. 7. 9
	To Meat 9 th Mr. G. Stewart			

W. & J. Andrews Commercial Bank Cambridge Town

May	26	To Cash by Draft on St. Louis	21	"	"	10	13	"	
July	5	" Spence acceptance	10	"	"	"	"	"	
	7	By Cash William Abner	"	"	"	5	13	"	
	19	" do Thos. Ward	"	"	"	2	"	"	
	26	To Cash acceptance	6	9	4	"	"	"	
March	6	" Cash	5	"	"	"	"	"	
	7	" By Draft on St. Louis	8	12	"	30	"	"	
	8	To Cash	21	"	6	"	"	"	
	30	By do Dr. Salomon	"	"	"	20	"	"	
		" do William Briggs	"	"	"	4	10	"	
		" do Thos. Stichee	"	"	"	1	10	"	
April	5	To Cash deposit	11	19	10	"	"	"	
	14	do do do	20	"	"	"	"	"	
	30	do do do	8	"	2	"	"	"	
		By order Wm. Spina	"	"	"	3	2	6	
		To Balance of Spina's Bill	"	17	"	"	"	"	
May		By Draft on St. Louis	"	"	"	23	1	9	
	6	To Kingsbury Bill up Discount &	25	"	"	"	13	8	
	15	By Cash paid acct. Jackson	"	"	"	20	"	"	
June	1	To Cash	4	5	7	"	"	"	
	8	" do do	12	"	"	"	"	"	
		" do do paid into Bank	14	"	"	"	"	"	
August	9	" do do do	4	14	5	"	"	"	
	19	" do do do	70	"	"	"	"	"	
July	9	By Cash	"	"	"	7	10	"	
	20	" do Dr. S. S. Opt	"	"	"	25	"	"	
	25	" do German	"	"	"	1	7	"	
August	5	" do Madam	"	"	"	1	"	"	
	9	" do Thos. S. S.	"	"	"	16	10	"	
	21	" Magnifico	"	"	"	32	10	"	
	26	" At Home Cash bill	"	"	"	8	"	"	
Sept	12	" do do	"	"	"	1	6	9	

232 = 16.7

20

40

23

2.

317 167

40 - "

5. -

240 - "

11. 11.

614077

30

64477

L 36. 16. 10

20. 9. =

40. " " =

6. 3. 2

10. " " =

8. " " =

8. 15. " =

" 9. 6

13. 6

1. 2. " =

3. 11. " =

4 13.

4. 1. " =

3. 7. " =

19. 19. " =

8

16. " =

25

5. " " =

16. " =

1. 13

232

150 a =

40' =

40'

120'

55

25

27

28

12

36

60

80

25

698

1834 Expenditure on New Stone Lincoln

July	1	Clayton & McKays of New Bedford	9	"	"	"
	13	Wilson & Spitts & Co	13	"	"	"
		Thos Van P. Buff of Carriages	11	6	"	"
		D. P. Main of Nails & Lumber	11	8	"	"
		B. Brown & Co of	"	"	"	"
		Wright for Laying Blocks	"	"	"	"
		D. P. Talbot for Boards	"	"	"	"
		Bentley & Weeks Work	16	"	"	"
		P. Taylor for Ricks	11	"	"	"
		Barkins for Carriages	5	"	"	"
		Wright for Carriage of Water & Stone	"	"	"	"
		Golding for building Chimneys	19	"	"	"
		D. M. T. for Paint & Lumber	8	"	"	"
		Manettepiece	11	"	"	"
		M. Brown for Sashes	"	"	"	"
		M. Phillips for Grubbing	"	"	"	"
		" D. for fencing	4	"	"	"

1839

D. P. Salmons Jr

Cr

April 1 st	By Balance from folio 30 th				7	17	9
March 20	To Cash	1	13				
"	" D. D.	20	16				
Apr 10	By Taylor's order				7		
1	160 th Septins & B. & Co	12				13	
"	20 Bushels of Oats	5	5				
To	3 pr. Peter Shann Town						
"	1/2 doz B. & M. Shirts						
"	1/2 " Caps						
"	1/2 " Cotton Hose	5	12				
"	1/2 " D. " D.						
By 40	7 th Shirts	10			1	15	
"	30 D. Shirts	9			1	6	3
"	10 Pint Dishes	8			4	5	
"	1 Blue Tulle D.	1					
"	1 Muslin D.	1				10	
"	3 pr White Shirts	1/4				4	
"	3 D. D.	1/9				5	3
"	5 pr Socks	1/2				7	
"	10 1/2 th Whiting	3				2	7 1/2
"	7 1/2 th Lump Sugar	1			3	12	9
"	1/2 doz Cut Lemon Juice	13				7	6
"	1/2 doz B. Glapes	13				7	6
"	1/2 " Looney Glapes	7				7	
"	6 th Mustard	2				15	7
"	6 " Green Peas	2				16	6
"	6 " Lima Beans	7				3	6
"	6 D. Plates	10				5	
"	2 D. Tea Pots	7				7	6
"	20 th To be	4			4	6	8
"	1 Bottle of Oil	3				2	3
"	2 Beap Caps	2				2	
"	1 Spring Pan	3				2	
"	1 Paint Brush	3				2	
"	1/4 Cask of Pot				4	10	
"	25 Gallons of Cape	24			5	6	3
"	16 D. of M. & Co	7			5	12	
"	15 of Shung	10			7	10	
					33	13	
					26	6	15 10 1/2

D D Salmon

			Dr	Cr
	To Amount from folio 35	L 33	13	56 15 10 1/2
Apr 1	By 1 Shd of Butter	"	"	7 10
	" 1 Case " Green	"	"	4 4
10	" 1 Iron Pot	"	"	14
	" 1000 percussion caps	"	"	7
	" 4 th Black Lead	"	"	6
	" 2 th Glue	"	"	3 9
	" 3 Bushels of Linen	"	"	6
	" 2 Gallons Boiled Oil	"	"	1
	" 1 Whip of Whitewash Brush 3/-	"	"	4
25	" 1 set Shoe Brushes	"	"	6 50
	" 20 Ds of Wool Ragging	"	"	1 1 0
May 10	" 140 th " Sugar	"	"	2 7
	" 61 th " Flour Bag	"	"	"
	To 2 Lbs. Ham	cl	12	"
	" 2 Lbs. Ground Pepper	"	2 6	"
	" 10 Lbs. Raisins	"	18	"
	By 1 Lbs. Raisins	"	"	7 0
	" 10 Lbs. Raisins	"	"	2
	" 1 Knife 4 th matches 1/4	"	"	4 0
	" 69 th Butter	"	"	6 9
	" 10 Lbs. Raisins	"	"	4 15
	" 10 Lbs. Raisins	"	"	5
	" By Cash paid to W Thomas	"	"	1 10
	" 20 th Tobacco	cl	4	"
	" 10 Lbs. Raisins	20	"	"
	" To 1/53 th Flour 35/-	20 2 6	"	"
	" By 361 th Flour	"	"	5 7
				70 0 6 9 9 15 4 1/2
	By 1 Lbs. Raisins	"	"	7
	" 10 Lbs. Raisins	"	"	15
	" 10 Lbs. Raisins	"	"	12
	" 10 Lbs. Raisins	"	"	3 14 4
	" 10 Lbs. Raisins	4 15	"	"
	" Cash paid to Bryant	1	"	"
				5 15 4 1/2 30 3 4
				32 5 4

Debit to Balance

Dr

Cr

By amt from folio
July 1st To my acct. date, 3 mt.

32 8 4
32 8 4

Debit

217 3 11

Credit

208 14 5 1/2

Balance in my favor

8 9 5 1/2

" To 203 of Fancy Shirts 183 1/2

3 10 " " " "

" " Insurance in Tuckers case

1 " " " " "

" " Cash Paid for

3 " " " " "

By Dr " Dr Johnson

" " " 4 14 5

" " 1 1/2 of Fine Irons

" " " " 16 "

" " 1 " Dancers quarry

" " " " 16 "

" " 4 " Tea Trays

" " " " 12 "

" " 5 " Packs of Cacao

" " " " 8 "

" " 8 " of Candles

" " " " 7 6

" " 1 1/2 of Ribbon 1 Box Matches

" " " " 10

" " 3 1/2 " Buckskin

" " " " 1 1 3

" " 100 " Flour

" " " " 2 10 "

" " 3 Tin Basins

" " " " 8 "

" " Paid for Dog

" " " " 3 6

" " 13 Canvas Table Cloth

4 4 " " " "

By 300 ft of Batten

1 17 6

" " 1 1/2 Candles 1/2 of Linen paper

" " " " 2 3

" " 103 " of Bait

" " " " 4 1 1/2

Sept 2nd " 1 Cart of Gum

" " " " 4 10 6

" " 103 " Sugar

" " " " 1 10 3

" " 10 Bushels Wheat

" " " " 7 6

" " 5 Hand saw files

" " " " 1 6

" " Cash paid for Drums

" " " " 1 8 2

" " Cash Balance of Drums

" " " " " "

" " Cash Balance of Drums

" " " " " "

" " Cash Balance of Drums

" " " " " "

" " Cash Balance of Drums

" " " " " "

" " Cash Balance of Drums

" " " " " "

" " Cash Balance of Drums

" " " " " "

" " Cash Balance of Drums

" " " " " "

" " Cash Balance of Drums

" " " " " "

" " Cash Balance of Drums

" " " " " "

" " Cash Balance of Drums

" " " " " "

" " Cash Balance of Drums

" " " " " "

" " Cash Balance of Drums

" " " " " "

