



THE UNIVERSITY OF

MELBOURNE

Archives Digitised Collections

Creator(s)

Yura, Shigeru

Title

Plan of Japanese Room in University of Melbourne, New School of Architecture
10/10

Date

1962-1964

Description

Sub-item: 1976.0012.00018

Terms and Conditions

Copyright owned by University of Melbourne Archives. For information about ordering a copy of this image contact the University of Melbourne Archives: archives@archives.unimelb.edu.au

Preferred Citation

University of Melbourne Archives, Yura, Shigeru, Plan of Japanese Room in
University of Melbourne, New School of Architecture 10/10, 1976.0012.00018

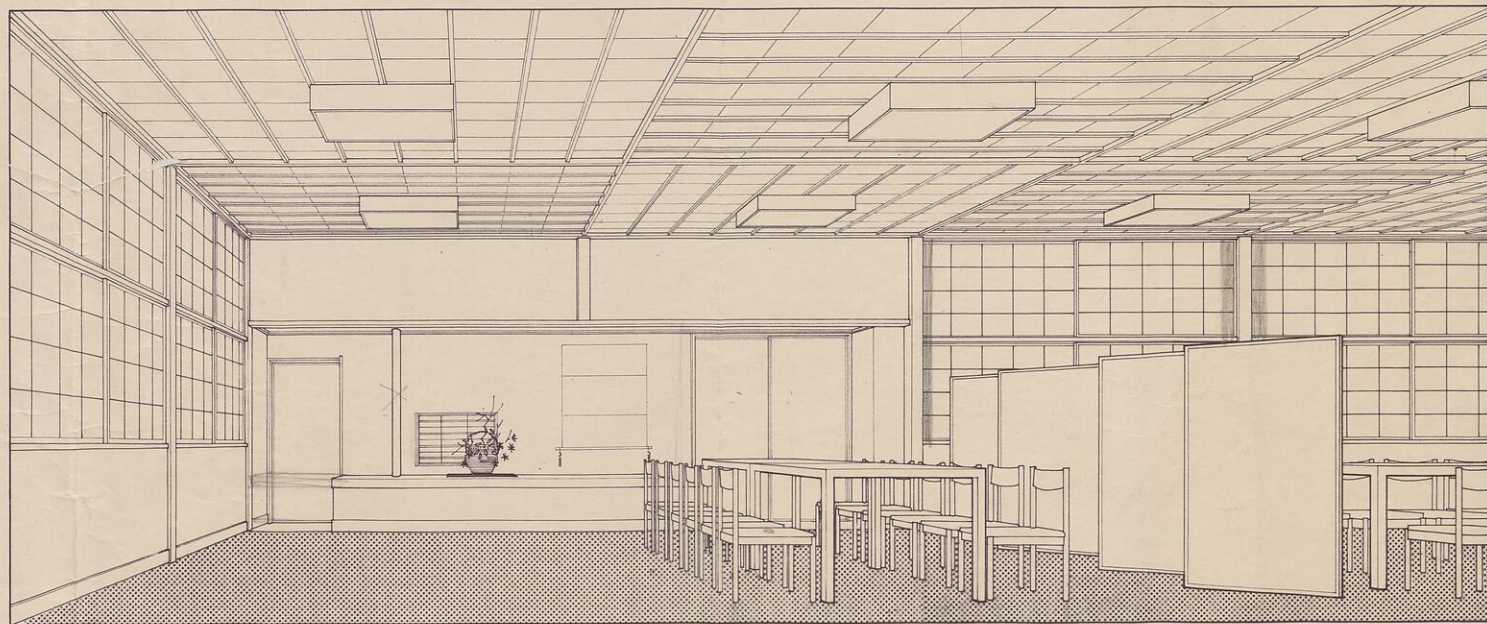
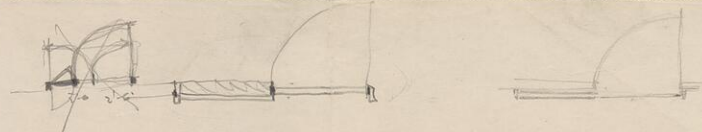

JAPANESE ROOM

UNIVERSITY OF MELBOURNE
NEW SCHOOL OF ARCHITECTURE 10%

10

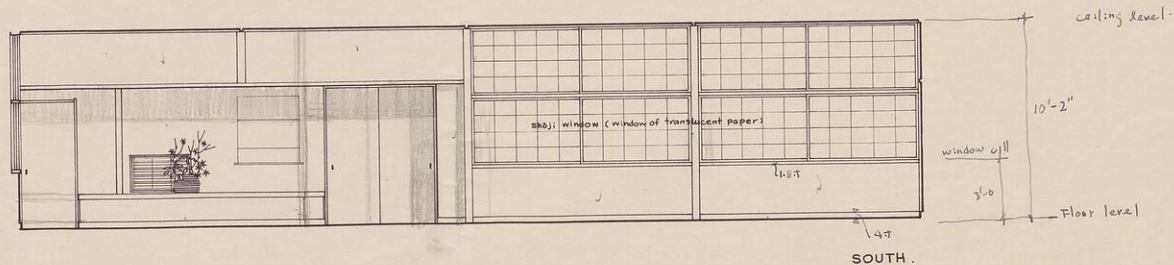
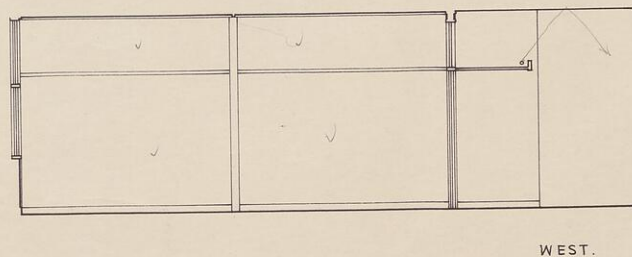
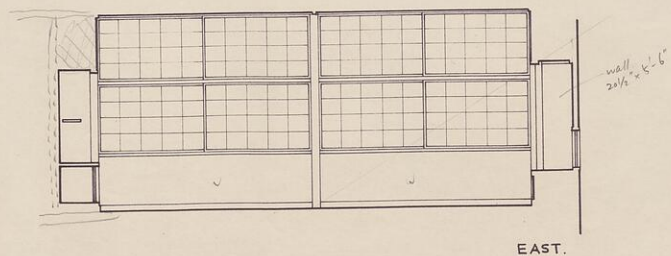

ELEVATION SCALE 1" = 4'0"

JAPANESE ROOM

UNIVERSITY OF MELBOURNE
NEW SCHOOL OF ARCHITECTURE

0.45

4.5 7 月

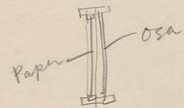
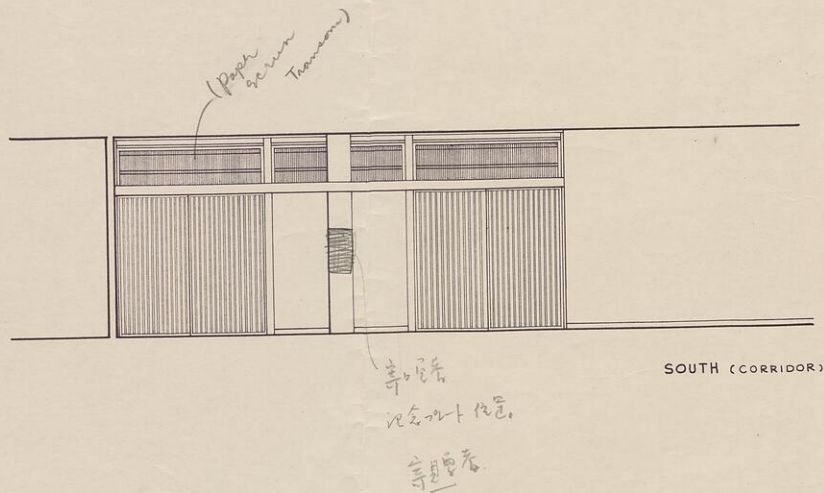
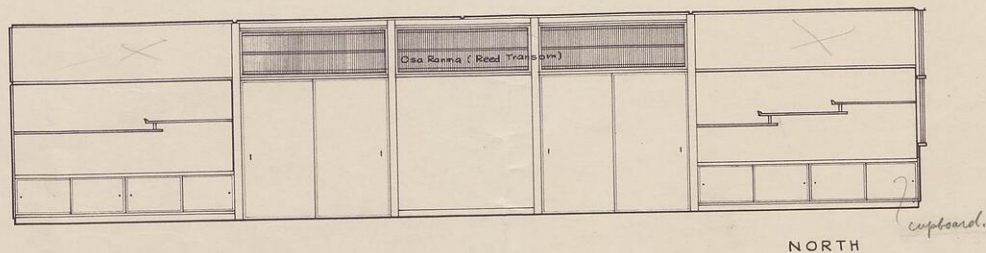

ELEVATION SCALE 1" = 4'0"

JAPANESE ROOM

UNIVERSITY OF MELBOURNE
NEW SCHOOL OF ARCHITECTURE

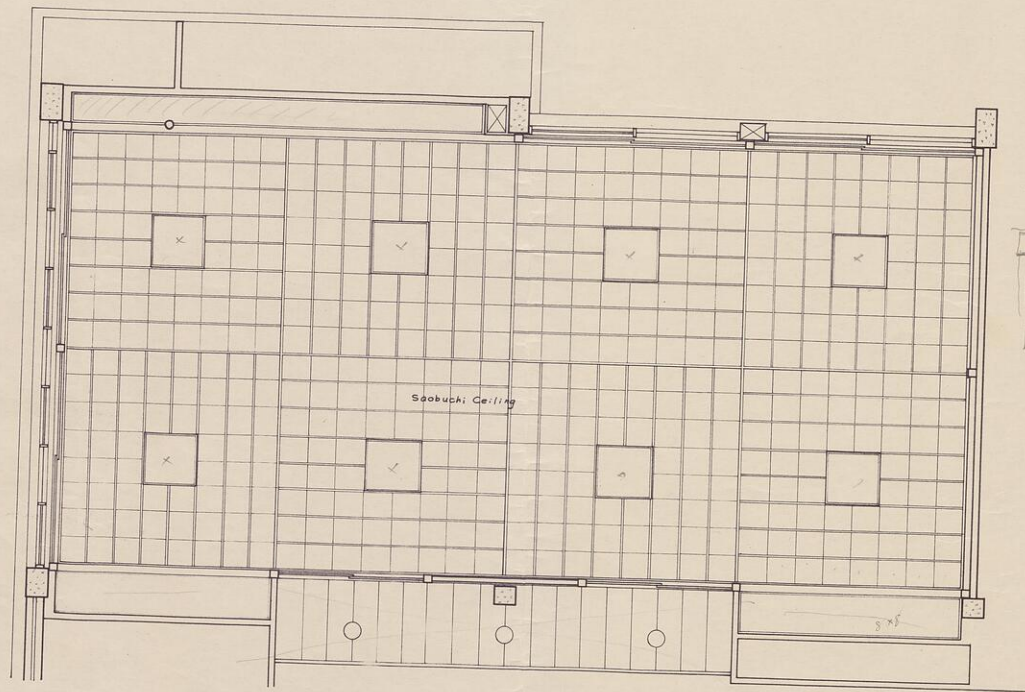

CEILING PLAN SCALE 1" = 4'0"

JAPANESE ROOM

UNIVERSITY OF MELBOURNE
NEW SCHOOL OF ARCHITECTURE

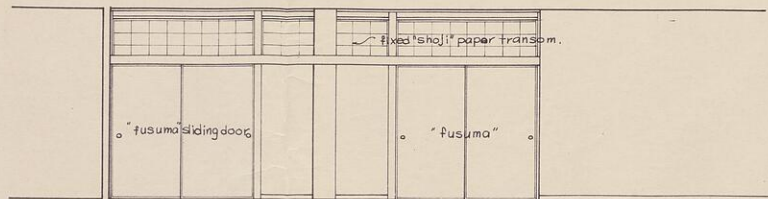

SOUTH (CORRIDOR)

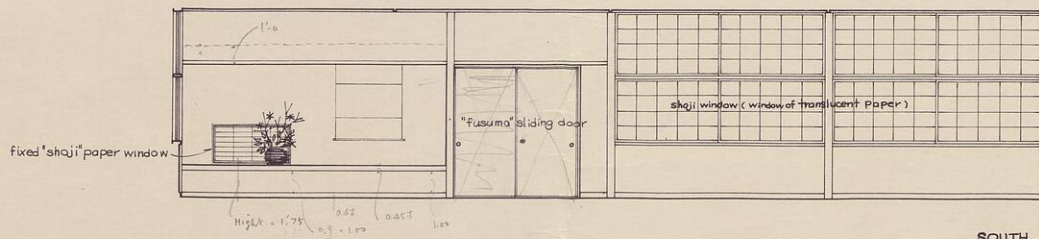

SOUTH

ELEVATION SCALE 1"=4'0"

JAPANESE ROOM

UNIVERSITY OF MELBOURNE
NEW SCHOOL OF ARCHITECTURE