



THE UNIVERSITY OF  

---

MELBOURNE

## Archives Digitised Collections

### Creator(s)

Yura, Shigeru

### Title

Plan of Japanese Room in University of Melbourne, New School of Architecture  
1/10

### Date

1962-1964

### Description

Sub-item: 1976.0012.00017

### Terms and Conditions

Copyright owned by University of Melbourne Archives. For information about ordering a copy of this image contact the University of Melbourne Archives: [archives@archives.unimelb.edu.au](mailto:archives@archives.unimelb.edu.au)

### Preferred Citation

University of Melbourne Archives, Yura, Shigeru, Plan of Japanese Room in University of Melbourne, New School of Architecture 1/10, 1976.0012.00017

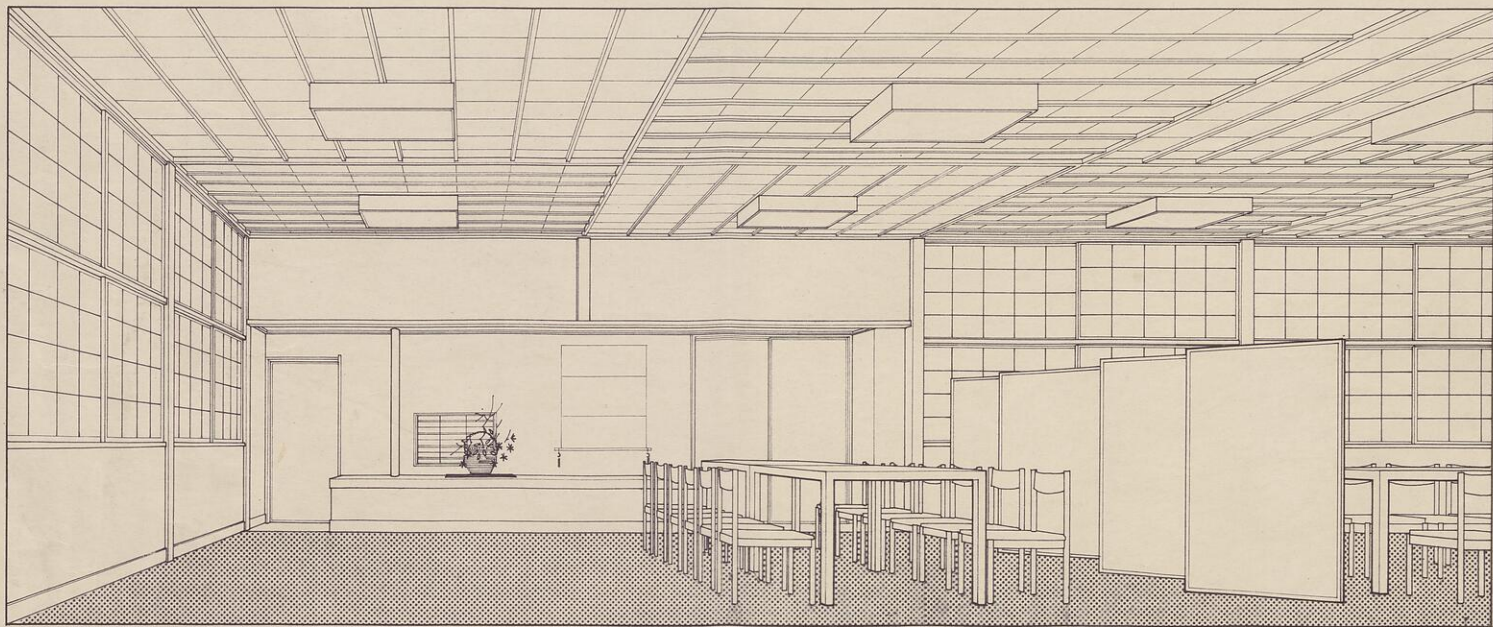

JAPANESE ROOM

UNIVERSITY OF MELBOURNE  
NEW SCHOOL OF ARCHITECTURE

1/10

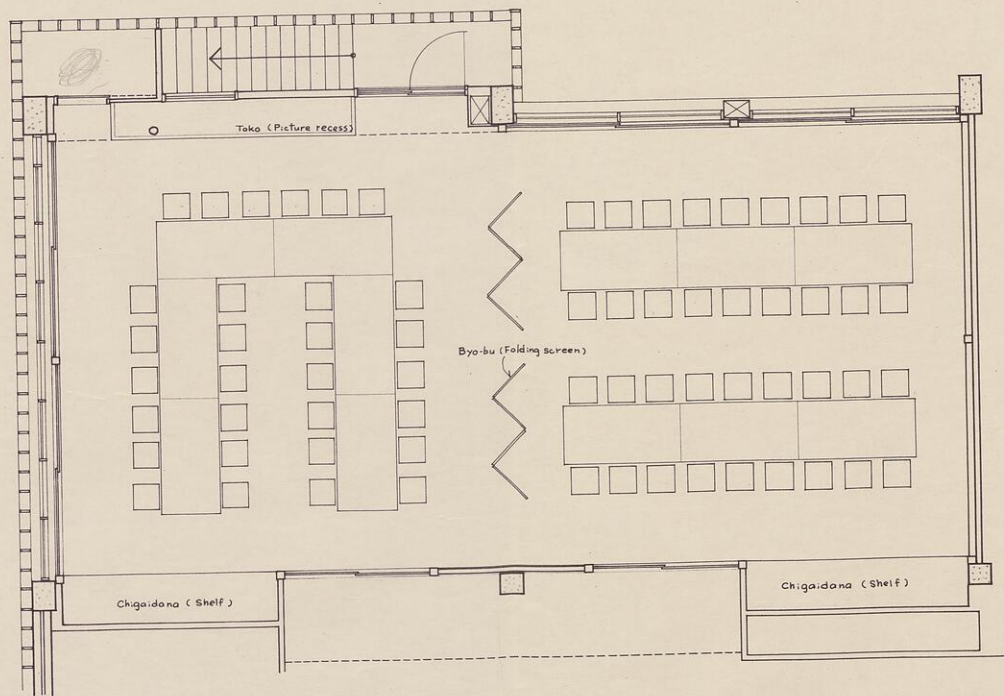

PLAN SCALE 1"=4'-0"

JAPANESE ROOM

UNIVERSITY OF MELBOURNE  
NEW SCHOOL OF ARCHITECTURE



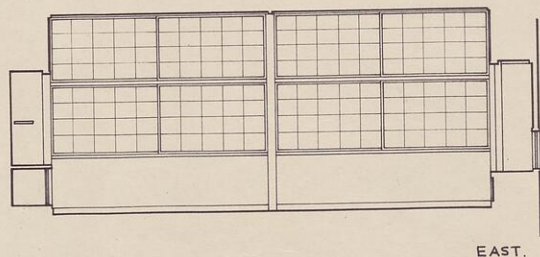

EAST.

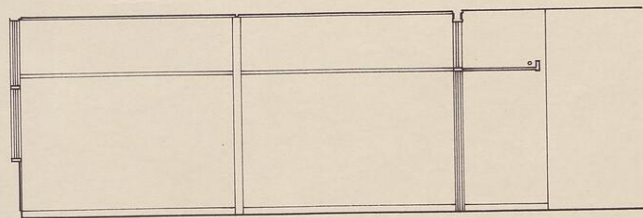

WEST.

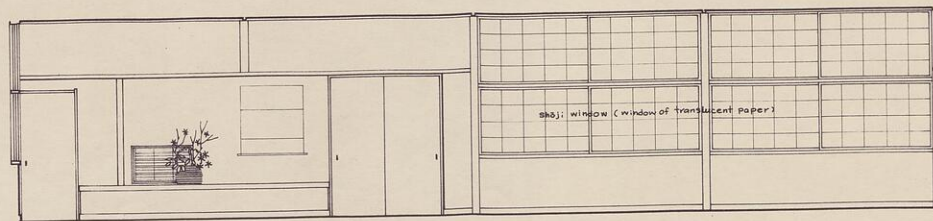

SOUTH.

ELEVATION SCALE 1" = 4'-0"

JAPANESE ROOM

UNIVERSITY OF MELBOURNE  
NEW SCHOOL OF ARCHITECTURE

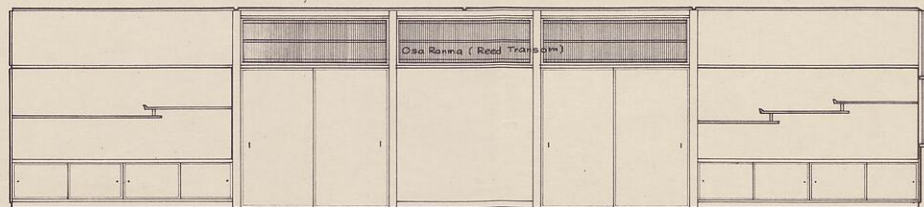

NORTH

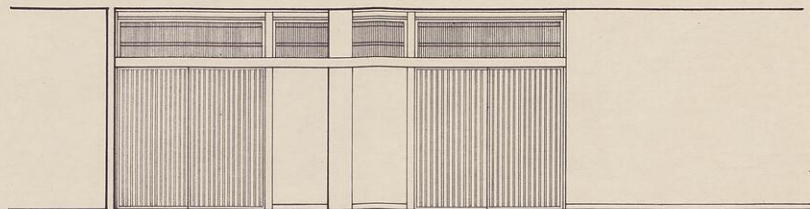

SOUTH (CORRIDOR)

ELEVATION SCALE 1" = 4'-0"

JAPANESE ROOM

UNIVERSITY OF MELBOURNE  
NEW SCHOOL OF ARCHITECTURE



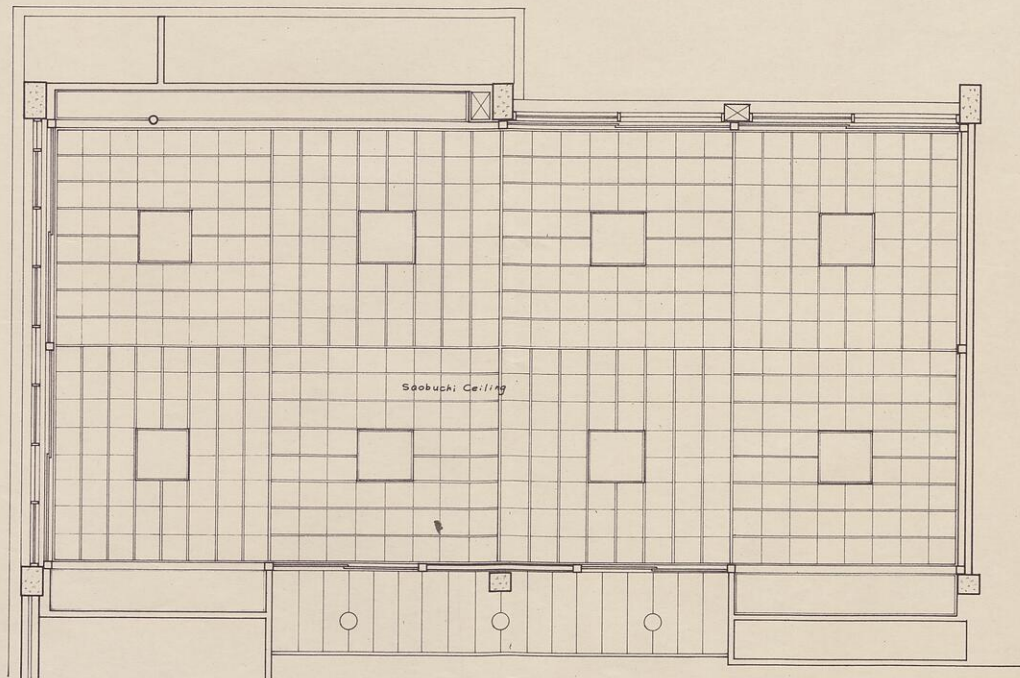

CEILING PLAN SCALE 1"=4'0"

JAPANESE ROOM

UNIVERSITY OF MELBOURNE  
NEW SCHOOL OF ARCHITECTURE